



## B R O N Z E

- PURE BRONZE - 90% COPPER AND 10% TIN
- TRADITIONAL HANDCRAFTED DESIGNS
- WILL NEVER RUST • LASTS A LIFETIME
- CUSTOM FABRICATION AND DESIGN

Coastal Bronze was created to provide a reliable and cost effective source for all solid bronze hardware in rustic old world designs for coastal areas and rustic settings. Coastal Bronze products fill a gap that has existed for years in hardware lines for these types of products.

# Introduction

---

In 2006, we recognized a niche in the hardware industry where the environmental elements weighed heavily on the man made structures within it. Necessity lead to discovery, and discovery lead to the creation of **Coastal Bronze**.

We offer a full line of traditional pure bronze hardware solutions for gates, doors, windows, new construction and remodels. We provide a unique solution for any structure that requires a life long product to combat the harsh outdoor elements while maintaining a classic and charming design.

- Cost Effective and Reliable Old World Designs
- Custom Design and Fabrication for Unique and Challenging Hardware Scenarios
- A Vision Driven by Our Partners as well as the End Users of Our Products
- Dedication to Outstanding Customer Service, Striving to Exceed Expectations



## Commitment To The Environment

---

At Coastal Bronze, our recycled bronze products represent our commitment to the environment.

We care about the planet at Coastal Bronze. With future generations in mind, we carefully choose Manufacturing Materials with the intent of a greater contribution to the health of the environment. Our hardware is manufactured from recycled copper as well as tin salvaged from various sources for a purely recycled process. While our hardware is 100% recycled material, our sub-assemblies and screws are non-recycled.





## Ring Latch



### 60-100 Ring Turn Drop Bar Latch

Operable from Both Sides. Drop Bar 7"  
Back Plate 2-3/4" x 4-1/2", Ring Diameter 3-1/2"  
Handing Required Right Hand Pictured

### 60-200

#### Large Ring on Plate

Back Plate 2-3/4" x 4-1/2"  
Ring Diameter 4-3/4"  
Can be used with Spring Latch



### 60-110 Ring Turn on Plate

Back Plate 2-3/4" x 4-1/2"  
Ring Diameter 3-1/2"  
Can be used with Spring Latch

### 60-310 Lever on Plate

Back Plate 2-3/4" x 4-1/2"  
Lever 6" x 1", 3-1/4" Proj.  
Can be used with Spring Latch



## Levers

### 60-300 Lever Drop Bar Latch

Operable from Both Sides. Drop Bar 7"  
Back Plate 2-3/4" x 4-1/2", Lever 6" x 1"  
Handing Required Left Hand Pictured





# Slide Bolts



**90-100 - Surface Slide Bolt**  
8" x 1-3/4"



**90-200 - Surface Slide Bolt**  
4" x 1-1/2"

**70-300-14 - Surface Slide Bolt**  
14" x 1-1/2"

**70-300-20 - Surface Slide Bolt**  
20" x 1-1/2"



**70-300 - Shutter Slide Bolt**  
6-1/2" x 1-1/2" Catch 2" x 1-1/2"  
Throw 2"



**90-110 - Mortise Plate**  
For 8" Slide Bolt  
**90-111 - Mortise Plate**  
For 6-1/2" Slide Bolt  
**90-112 - Mortise Plate**  
For 4" Slide Bolt



**90-114 - Universal Plate**  
For 4" & 6-1/2" Slide Bolt  
**90-115 - Universal Plate**  
For 8" Slide Bolt



## Thumb Latches



**40-300**  
Side View  
Tail Piece 3-3/4"



**40-310**  
**Thumb Latch**  
10" Long  
2-1/4" Wide

**40-300**  
**Thumb Latch**  
8" Long  
1-3/4" Wide



**40-400**  
**Pull Handle**  
8" Long  
1-3/4" Wide

**40-410**  
**Pull Handle**  
10" Long  
2-1/4" Wide



## Drop Bars

**50-100 Drop Bar with Knob**  
Bar 7-1/2"  
Catch Plate 3-3/4" x 1"



**50-125 Drop Bar no Knob**  
Bar 7-1/2"  
Catch Plate 3-3/4" x 1"



**50-510**  
**Reverse Bar Catch**  
1-7/8" x 2-3/8"  
1/2" Thick

**50-130 Reverse Drop Bar**  
Bar 6-1/2"  
Catch Plate 2-7/8" x 1" x 1/2"



**50-150 Drop Bar**  
Bar 6-1/2"  
Catch Plate 4" x 3/4"



**50-500**  
**Jam Catch**



## Double Thumb Latch



### Double Thumb Latch 8"

40-330 (Gate 1-1/2" to 1-7/8" Thick)

40-335 (Gate 2" to 2-3/8" Thick)

40-340 (Gate 2-1/2" to 2-7/8" Thick)

40-345 (Gate 3" to 3-1/2" Thick)

Handle 8" x 1-3/4"

Latch Side Handle 8-3/4" x 1-3/4"

### Double Thumb Latch 10"

40-350 (Gate 1-1/2" to 1-7/8" Thick)

40-355 (Gate 2" to 2-3/8" Thick)

40-360 (Gate 2-1/2" to 2-7/8" Thick)

40-365 (Gate 3" to 3-1/2" Thick)

Handle 10" x 2"

Latch Side Handle 10-3/4" x 2"



## Non Active Hinges



**20-125 Non Active Strap Hinge**  
25" x 2-1/2"



**20-120 Non Active Strap Hinge**  
20" x 2-1/2"



**20-115 Non Active Strap Hinge**  
15" x 2-1/4"

### Also Available

**20-112 Non Active Strap Hinge** 12" x 2"

**20-108 Non Active Strap Hinge** 8" x 2"

**20-105 Non Active Strap Hinge** 5" x 1-1/2"



**20-413 Non Active Band Hinge**

4" Back Edge

13" x 2" - 1/4" Thick

**20-422 Non Active Band Hinge**

4" Back Edge

22" x 2" x 1/4" Thick



**20-155 Non Active Band Hinge**

28" x 2" - 1/4" Thick



**20-150 Non Active Band Hinge**

22" x 2" - 1/4" Thick



**20-145 Non Active Band Hinge**

15" x 2" - 1/4" Thick



**20-140 Non Active Band Hinge**

10" x 2" - 1/4" Thick





# Band Hinge



**20-330 Band Hinge**  
30" x 2" - 1/4" Thick



**20-324 Band Hinge**  
24" x 2" - 1/4" Thick



**20-317 Band Hinge**  
17" x 2" - 1/4" Thick



**20-312 - Band Hinge**  
12" x 2" - 1/4" Thick

One pair (2) Band Hinges will support up to 140 lbs. 3 Band Hinges will support up to 225 lbs.



### Arch Band Hinge

- 20-312-A** - 12" x 1-1/4" - 1/4" Thick
- 20-317-A** - 17" x 1-1/4" - 1/4" Thick
- 20-324-A** - 24" x 1-1/4" - 1/4" Thick
- 20-330-A** - 30" x 1-1/4" - 1/4" Thick



**20-350 - Band Hinge - Small**  
12" x 1-1/4" - 1/4" Thick

**20-260 - Pintle on Plate - Small**  
1-1/4" x 3-3/4"

One pair (2) Band Hinges will support up to 60 lbs. 3 Band Hinges will support up to 100 lbs.







# Band Hinge Pintles

**Model 20-250 & Model 20-317 (set)**



**20-250 Pintle on Plate**  
6-1/4" x 2"



**20-251 Screw in Pintle**  
3-1/2" x 5"  
Threads 3-1/2"

**20-251-H Screw in Pintle Heavy**  
3-1/2" x 7-1/2"  
Threads 5-1/2"



**20-255 Pintle in Pipe**  
12" Length, 1" Diameter

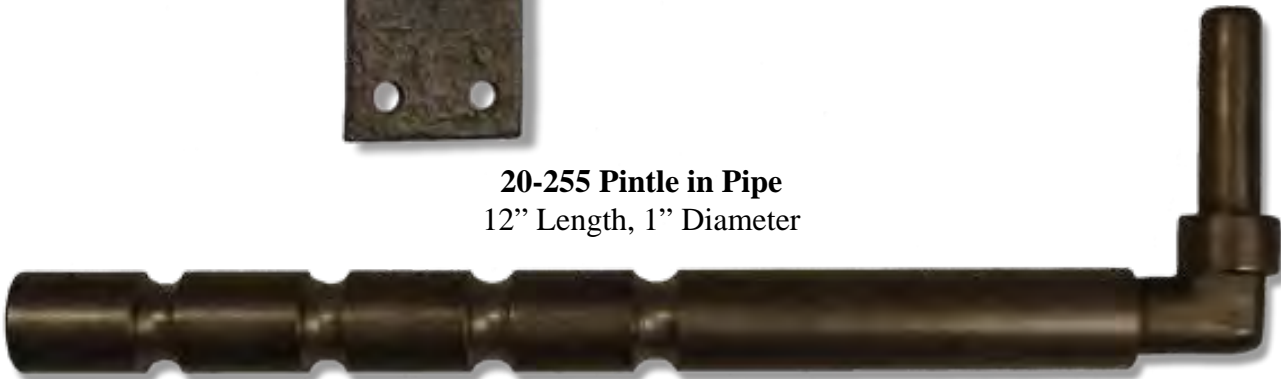

	<b>Hex Head Stainless Steel Wood Lag</b>	2-1/2"
	<b>Square Head Rust Resistant Wood Lag</b>	1-1/2"
<b>Choose Either Hex or Square Head</b> 1-1/2" or 2-1/2" Lengths Lags are for band hinges only		



**20-252 Jam Pintle**  
Plate 2-1/2" x 4-3/4" - 1/4" Thick  
Right and Left Hand Available



## Specialty Hinges

**20-380 Loose Pin Band Hinge**  
17" x 2" x 1/4" Thick

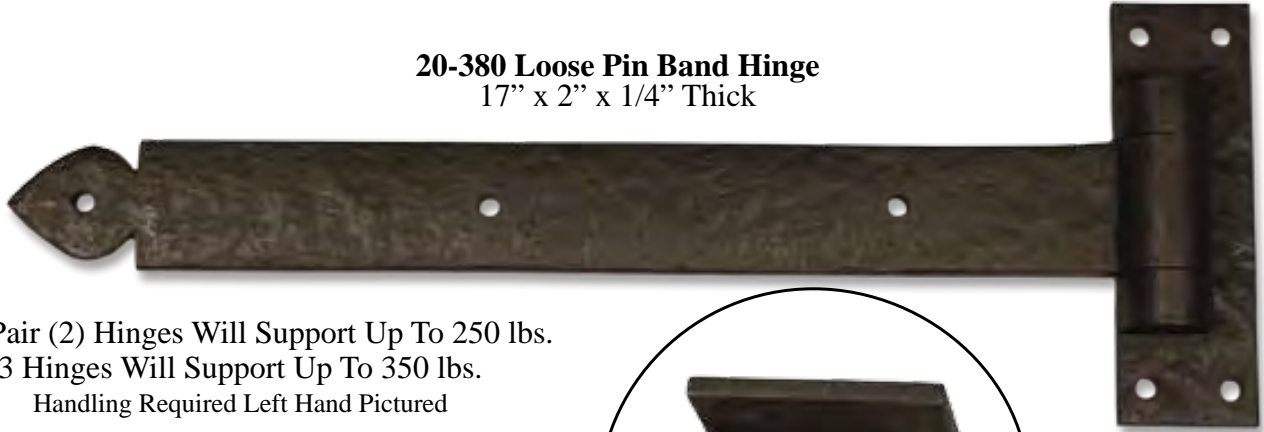

One Pair (2) Hinges Will Support Up To 250 lbs.  
3 Hinges Will Support Up To 350 lbs.  
Handling Required Left Hand Pictured



Mounting Plate  
2" x 6-1/4"



**20-500 H-Hinge Bolt**  
4-7/8" x 7"  
4-1/2" At Pin  
Barrel 3/4"  
Specify Square  
or Hex Lags

**20-501 H-Hinge Screw**  
4-7/8" x 7"  
4-1/2" At Pin  
Barrel 3/4"  
Countersunk #18 x 2" Screw

**20-305 Edge Mount Hinge**  
5" x 2"  
Works with any Pintle



**20-310 T-Band Hinge**  
7-1/2" Tall 1-5/8" Wide  
Works with any pintle  
Pintle not included





# Hinges



**30-400 Button Tip 4'' x 4''**

**Heavy Duty Hinges 4'' x 4''**

- Stainless Screw: #12 x 1-1/2''
- Thickness: .26''

Hinges are casted and may vary slightly.



**30-401 Ball Tip 4'' x 4''**



**30-402 Steeple Tip 4'' x 4''**



**30-450 Spring Hinge**

- 4-1/2'' x 4-1/2''
- Stainless Steel
- Stainless Spring



**30-410 Template Hinge 4'' x 4''**

**30-420 Template Hinge 4-1/2'' x 4-1/2''**

- Bronze Screws: #12 x 1-1/4''
- Thickness: .13''
- Smooth Finish



**30-405 Button Tip 5'' x 4-1/2''**

**30-406 Ball Tip 5'' x 4-1/2''**

**30-407 Steeple Tip 5'' x 4-1/2''**

**High Load Hinges 5'' x 4-1/2''**

- Stainless Screw: #18 x 2''
- Thickness: .27''

Hinges are casted and may vary slightly.



# Deadbolts



**30-100 Deadbolt Square**  
2-1/2" x 3"



**30-265 Patio Deadbolt Square**  
**30-250 Patio Bolt Square**  
2" x 3"



**30-110 Deadbolt Arch**  
2-1/2" x 3"



**30-270 Patio Deadbolt Arch**  
**30-251 Patio Bolt Arch**  
2" x 3"



**30-120 Deadbolt Euro**  
2-1/2" x 3"



**30-275 Patio Deadbolt Euro**  
**30-252 Patio Bolt Euro**  
2" x 3"



**30-200 Deadbolt Square**  
2" x 2-1/2"

WARNING: Will Not Fit on Pre Cut Doors,  
Minimum Thickness 1-3/4"





## CANE BOLT

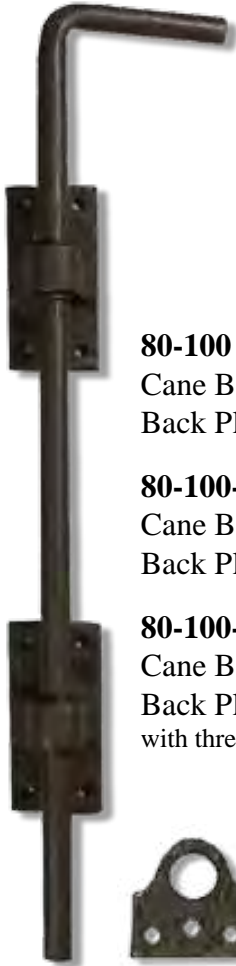

### 80-100

Cane Bolt - 20"  
Back Plates - 2" x 4"

### 80-100-32

Cane Bolt - 32"  
Back Plates - 2" x 4"

### 80-100-48

Cane Bolt - 48"  
Back Plates - 2" x 4"  
with three keepers



### 50-300 Floor Stop

7-1/2" Tall

Works on Gates up to 2" thick  
Must be mounted in concrete



### 50-710

Cabin Hook - 10-1/2"  
Mount Plates - 1-1/2" x 1-1/4"

### 50-705

Cabin Hook - 7-1/2"  
Mount Plates - 1-1/2" x 1-1/4"

### 50-700

Cabin Hook - 4-1/2"  
Mount Plates - 1-1/2" x 1-1/4"



## Grill



### 70-110 - Grill

14-1/4" x 14-1/4"  
Bar 1/2" x 1/2"  
2 Bars by 2 Bars

### 70-100 - Grill

14-1/4" x 14-1/4"  
Bar 1/2" x 1/2"  
3 Bars by 2 Bars



## Gate Latches and Locks

### 50-400 Bar Latch

Plate 2" x 2"  
Drop Bar 4" Long



### 80-200 Lockable Barrel Bolt

Surface Mount  
Bar - 8" Long, 5/8" Diameter  
Handle - 4"  
Keepers - 1-3/4" x 3/4"

### 50-420 Lockable Bar Latch

Surface Mount  
Bar 6" Long, 1" Wide  
Plate 2" x 2"



### 50-410 Gate Mortise Lock Plates

1-3/4" x 1-3/4" Square  
1-1/4" x 1-1/4" Ears  
Set of 2



## Gate Stop and Closer



**50-250 Gate Stop**  
2" x 2", 1-3/4" Tall  
Comes with Stop Pad



**50-600 Cannon Ball Gate Closer**  
3" Diameter  
Weighs 5 lbs.  
Comes with 5 feet of chain

**50-605 Cannon Ball Gate Closer**  
3" Diameter  
Weighs 8 lbs.  
Comes with 5 feet of chain



## Cabinet Hardware



**80-800 - Round Knob on Plate**  
Knob 1" Diameter  
Back Plate 1-1/4" Diameter



**80-820 - Pull Handle**  
Wide 5" Tall 1"  
Center 4"



**80-810 - Oval Knob on Plate**  
Knob 1-3/8" Diameter  
Back Plate 1-1/4" Diameter

**60-105 - Ring Pull on Plate**  
Back Plate 2" x 2-1/2"  
Ring Diameter 2"



**80-830 - Bin Pull**  
Wide 4" Tall 1-1/2"  
Center 3-3/8"



## Pull Handles



**40-710 - Bar Pull Handle**  
8" cc 8-7/8" Over All



**40-700 - Bar Pull Handle**  
11-1/2" cc 12-1/2" Over All



## Door Stud



**Door Stud Square**  
90-810 - 2"  
90-510 - 1-1/4"  
90-500 - 1"



**Door Stud Round**  
90-860 - 2"  
90-560 - 1"





# Shutter Hardware



**70-600** - 1-1/4" Offset  
**70-610** - 2-1/4" Offset  
**New York Style**  
4 1/4" Tall x 6" Wide



**70-620** - 1-1/4" Offset  
**70-625** - 2-1/4" Offset  
**T-Hinges**



**70-800** - 1-1/4" Offset  
**70-805** - 2-1/4" Offset  
**Jam Mount Pintle**  
Can be substituted for  
Pintle on Plate



**70-700** - 1-1/4" Offset  
**70-710** - 2-1/4" Offset  
**Shutter Strap**  
1-1/4" Wide x 10" Long



**70-500 - Shutter Dog**  
7" x 2-1/2"  
Lag 4-1/2"  
Right and left hand available



**60-105 - Shutter Ring**  
Back Plate 2" x 2-1/2"  
Ring Diameter 2"



**70-300 - Shutter Slide Bolt**  
6-1/2" x 1-1/2" Catch 2" x 1-1/2"  
Throw 2"





## Bahama Hardware

**70-650 - 3/4" Offset**  
**Bahama Shutter Strap**  
1-1/4" Wide x 10" Long



**70-655 - 3/4" Offset**  
**Bahama Shutter Strap Double**  
1-1/4" Wide x 10" Long



**70-680**  
**Bahama Shutter Stay**  
20" Long  
Mounting Pad 2" x 5/8"



## Window Hardware



**70-210 Window Stay 10"**  
**70-212 Window Stay 12"**  
Comes with Two Catches



**70-200 Window Latch**  
Handle 3-1/2"  
Back Plate 2-1/2" x 3/4"  
Comes with both Hook Plate & Mortice Plate



# Drop Bar Lever Latch

**60-350 LH Euro Lever Latch with Flat Catch**  
Operable From Both Sides. Lever - 5-1/2" x 1" - 2-1/2" Proj.  
Back Plate 4-3/4" x 3-1/4"  
Handling Required Left Hand Shown



1-3/4" x 3-1/4"  
Flat Catch

4-1/8" x 3-1/4"  
Back Plate

**60-360 LH Arch Lever Latch with Flat Catch**  
Operable From Both Sides. Lever - 4-3/4" x 3/4" - 2-1/4" Proj.  
Back Plate 4-3/4" x 3-1/4"  
Handling Required Left Hand Shown

1-3/4" x 3-1/4"  
Flat Catch



4-1/8" x 3-1/4"  
Back Plate



**Mortise Strike**  
2-1/2" x 3-1/4"



**Please Specify Mortise Strike or Flat Catch**



# Case Latch

## SERIES 400 CASE LATCH

**400-75 Case Latch**



**400-40 Case Latch**

### Case Latch

5-1/4" x 3" Tall 3/4" Thick  
Drop Bar Projection 1-1/2"  
Catch 3-1/4" x 3/4"  
Backset 1-1/2" to 2"  
Handed Right or Left



**Case Latch is one side ONLY.**  
Case Latch will work with any 1/2 dummy of any door hardware sets.



**10-Square**  
4-3/4" Lever  
2-1/2" Proj.



**20-Round**  
4-3/4" Lever  
2-1/4" Proj.



**30-Beaver Tail**  
4-1/2" Lever  
2-1/4" Proj.



**40-Octagonal**  
6" Lever  
3" Proj.



**60-Oval Knob**  
2-1/2" x 1-1/2"  
2-3/4" Proj.



**70-Small Mushroom Knob** 2"  
2-1/2" Proj.



**75-Large Mushroom Knob** 2-1/4"  
2-1/2" Proj.



**50-Ring**  
3-1/2" Diameter  
2-1/4" Proj.

### Ordering Instructions

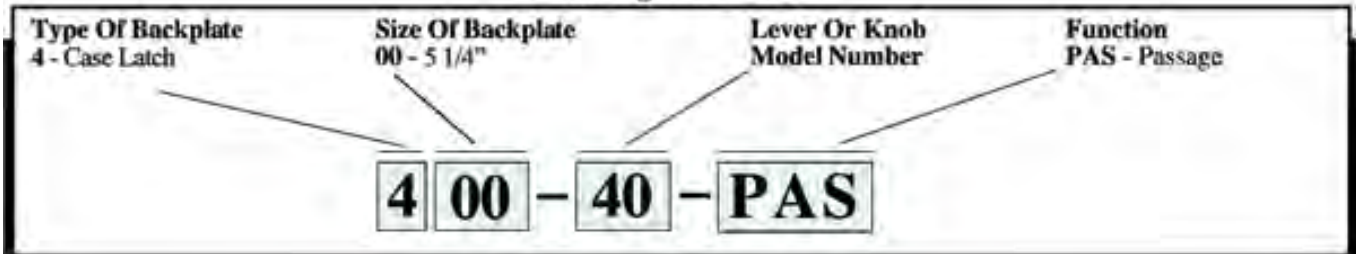



# Passage / Privacy

## SQUARE 100 SERIES

**10-Square**  
4-3/4" Lever  
2-1/2" Proj.



**20-Round**  
4-3/4" Lever  
2-1/4" Proj.



**30-Beaver Tail**  
4-1/2" Lever  
2-1/4" Proj.



**40-Octagonal**  
6" Lever  
3" Proj.



**60-Oval Knob**  
2-1/2" x 1-1/2"  
2-3/4" Proj.



**100-20-PAS**  
Square Passage Set  
5" x 2-3/4"



**50-Ring**  
3-1/2" Diameter  
2-1/4" Proj.



**70-Small**  
Mushroom Knob 2"  
2-1/2" Proj.



**110-70-PAS**  
Square Passage Set  
8" x 2-3/4"



**75-Large**  
Mushroom Knob 2-1/4"  
2-1/2" Proj.



**120-10-PAS**  
Square Passage Set  
11" x 2-3/4"

### Ordering Instructions

Type Of Backplate	Size Of Backplate	Lever Or Knob Model Number	Function
1 - Square	00 - Small - 5" 10 - Medium - 8" 20 - Tall - 11"		PAS - Passage PIN - Privacy Pin DUM - Dummy Set
<div style="display: flex; justify-content: center; gap: 10px;"> <div style="border: 1px solid black; padding: 5px;">1</div> <div style="border: 1px solid black; padding: 5px;">20</div> <div style="border: 1px solid black; padding: 5px;">-</div> <div style="border: 1px solid black; padding: 5px;">10</div> <div style="border: 1px solid black; padding: 5px;">-</div> <div style="border: 1px solid black; padding: 5px;">PAS</div> </div>			



**10-Square**  
4-3/4" Lever  
2-1/2" Proj.



**20-Round**  
4-3/4" Lever  
2-1/4" Proj.



**30-Beaver Tail**  
4-1/2" Lever  
2-1/4" Proj.



**40-Octagonal**  
6" Lever  
3" Proj.



**60-Oval Knob**  
2-1/2" x 1-1/2"  
2-3/4" Proj.



**50-Ring**  
3-1/2" Diameter  
2-1/4" Proj.



**70-Small Mushroom Knob**  
2" x 2-1/2" Proj.



**75-Large Mushroom Knob**  
2-1/4" x 2-1/2" Proj.



**200-60-PAS Arch Passage Set**  
5" x 2-3/4"



**210-30-PAS Arch Passage Set**  
8" x 2-3/4"



**220-50-PAS Arch Passage Set**  
11" x 2-3/4"

**Ordering Instructions**

Type Of Backplate	Size Of Backplate	Lever Or Knob Model Number	Function
2 - Arch	00 - Small - 5" 10 - Medium - 8" 20 - Tall - 11"		PAS - Passage PIN - Privacy Pin DUM - Dummy Set
<div style="display: flex; justify-content: center; gap: 10px;"> <div style="border: 1px solid black; padding: 5px; font-weight: bold;">2</div> <div style="border: 1px solid black; padding: 5px; font-weight: bold;">20</div> <div style="font-size: 24px;">-</div> <div style="border: 1px solid black; padding: 5px; font-weight: bold;">50</div> <div style="font-size: 24px;">-</div> <div style="border: 1px solid black; padding: 5px; font-weight: bold;">PAS</div> </div>			



**10-Square**  
4-3/4" Lever  
2-1/2" Proj.



**20-Round**  
4-3/4" Lever  
2-1/4" Proj.



**30-Beaver Tail**  
4-1/2" Lever  
2-1/4" Proj.



**40-Octagonal**  
6" Lever  
3" Proj.



**60-Oval Knob**  
2-1/2" x 1-1/2"  
2-3/4" Proj.



**70-Small  
Mushroom Knob**  
2" x 2-1/2" Proj.



**75-Large  
Mushroom Knob**  
2-1/4" x 2-1/2" Proj.

**300-70-PAS  
Euro Passage Set**  
5" x 2-3/4"



**310-30-PAS  
Euro Passage Set**  
8" x 2-3/4" 3/4"



**320-40-PAS  
Euro Passage Set**  
11" x 2-3/4"



**Ordering Instructions**

Type Of Backplate	Size Of Backplate	Lever Or Knob Model Number	Function
3 - Euro	00 - Small - 5" 10 - Medium - 8" 20 - Tall - 11"		PAS - Passage PIN - Privacy Pin DUM - Dummy Set
<div style="display: flex; justify-content: center; gap: 10px;"> <div style="border: 1px solid black; padding: 5px; font-weight: bold;">3</div> <div style="border: 1px solid black; padding: 5px; font-weight: bold;">20</div> <div style="font-size: 24px;">-</div> <div style="border: 1px solid black; padding: 5px; font-weight: bold;">40</div> <div style="font-size: 24px;">-</div> <div style="border: 1px solid black; padding: 5px; font-weight: bold;">PAS</div> </div>			



**10-Square**  
4-3/4" Lever  
2-1/2" Proj.



**20-Round**  
4-3/4" Lever  
2-1/4" Proj.



**30-Beaver Tail**  
4-1/2" Lever  
2-1/4" Proj.



**40-Octagonal**  
6" Lever  
3" Proj.



**50-Ring**  
3-1/2" Diameter  
2-1/4" Proj.



**60-Oval Knob**  
2-1/2" x 1-1/2"  
2-3/4" Proj.



**70-Small  
Mushroom Knob**  
2" x 2-1/2" Proj.



**75-Large  
Mushroom Knob**  
2-1/4" x 2-1/2" Proj.

**Ordering Instructions**

Type Of Backplate	Size Of Backplate	Lever Or Knob Model Number	Function
9 - Hourglass	00 - 9 3/4"		PAS - Passage DUM - Dummy Set
<div style="display: flex; justify-content: center; align-items: center; gap: 10px;"> <div style="border: 1px solid black; padding: 5px; font-weight: bold;">9</div> <div style="border: 1px solid black; padding: 5px; font-weight: bold;">00</div> <div style="font-size: 24px;">-</div> <div style="border: 1px solid black; padding: 5px; font-weight: bold;">40</div> <div style="font-size: 24px;">-</div> <div style="border: 1px solid black; padding: 5px; font-weight: bold; font-size: 24px;">PAS</div> </div>			



**800-40-PAS**  
**Octagonal Lever on Plate**  
Back Plate - 2-3/4" x 4-1/2"  
Lever - 6" x 1" - 3-1/4" Proj.



**800-50-PAS**  
**Ring Turn on Plate**  
Back Plate 2-3/4" x 4-1/2"  
Ring Diam. 3-1/2" - 2-1/4" Proj.



**800-20-PAS**  
**Round Lever on Plate**  
Back Plate - 2-3/4" x 4-1/2"  
Lever - 6" x 1" - 3-1/4" Proj.







# Privacy / Patio

## SQUARE 100, ARCH 200 & EURO 300 SERIES TUBULAR LATCH & BOLT

**10-Square**  
4-3/4" Lever  
2-1/2" Proj.



**20-Round**  
4-3/4" Lever  
2-1/4" Proj.



**30-Beaver Tail**  
4-1/2" Lever  
2-1/4" Proj.



**40-Octagonal**  
6" Lever  
3" Proj.



**60-Oval Knob**  
2-1/2" x 1-1/2"  
2-3/4" Proj.



**70-Small Mushroom Knob**  
2" x 2-1/2" Proj.



**75-Large Mushroom Knob**  
2-1/4" x 2-1/2" Proj.



**50-Ring**  
3-1/2" Diameter  
2-1/4" Proj.



**320-20-PRI**  
**Euro Privacy Set**  
11" x 2-3/4"  
cc 5-1/2"



**220-20-PRI**  
**Arch Privacy Set**  
11" x 2-3/4"  
cc 5-1/2"



### Ordering Instructions

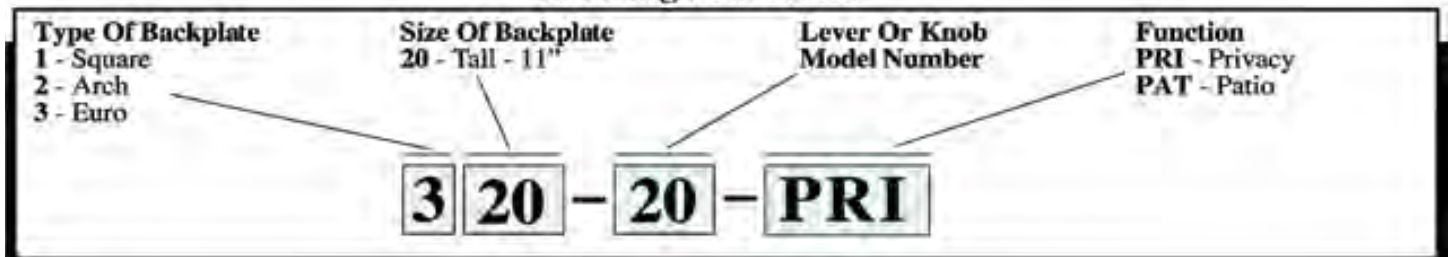



# Entry Sets

## SQUARE 100, ARCH 200 & EURO 300 SERIES TUBULAR LATCH & BOLT

**10-Square**  
4-3/4" Lever  
2-1/2" Proj.



**20-Round**  
4-3/4" Lever  
2-1/4" Proj.



**30-Beaver Tail**  
4-1/2" Lever  
2-1/4" Proj.



**40-Octagonal**  
6" Lever  
3" Proj.



**60-Oval Knob**  
2-1/2" x 1-1/2"  
2-3/4" Proj.



**70-Small Mushroom Knob**  
2" x 2-1/2" Proj.



**75-Large Mushroom Knob**  
2-1/4" x 2-1/2" Proj.



**50-Ring**  
3-1/2" Diameter  
2-1/4" Proj.



**320-20-ENT**  
**Euro Entry Set**  
11" x 2-3/4"  
cc 5-1/2"



### Ordering Instructions

Schlage C Keyway

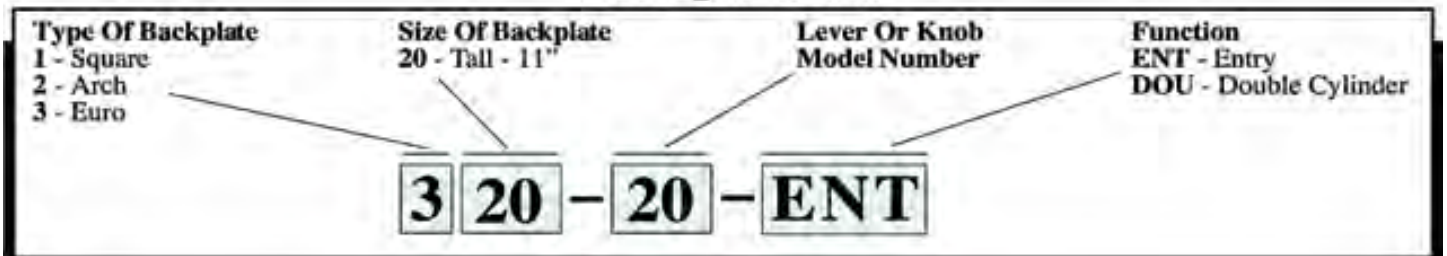



# Mortise

## SQUARE 100, ARCH 200 & EURO 300 SERIES

**10-Square**  
4-3/4" Lever  
2-1/2" Proj.



**20-Round**  
4-3/4" Lever  
2-1/4" Proj.



**30-Beaver Tail**  
4-1/2" Lever  
2-1/4" Proj.



**40-Octagonal**  
6" Lever  
3" Proj.



**60-Oval Knob**  
2-1/2" x 1-1/2"  
2-3/4" Proj.



**70-Small Mushroom Knob**  
2" x 2-1/2" Proj.



**75-Large Mushroom Knob**  
2-1/4" x 2-1/2" Proj.



**50-Ring**  
3-1/2" Diameter  
2-1/4" Proj.



**310-70-MOR**  
Euro Mortise Entry Set  
8" x 2-3/4"

### Ordering Instructions

Schlage C Keyway

Type Of Backplate	Size Of Backplate	Lever Or Knob Model Number	Function
1 - Square 2 - Arch 3 - Euro	10 - Medium - 8"		MOR - Mortise DBL - Double Cylinder Mortise
<b>3 10 - 70 - MOR</b>			



# Mortise

## SQUARE 100, ARCH 200 & EURO 300 SERIES

**10-Square**  
4-3/4" Lever  
2-1/2" Proj.



**20-Round**  
4-3/4" Lever  
2-1/4" Proj.



**30-Beaver Tail**  
4-1/2" Lever  
2-1/4" Proj.



**40-Octagonal**  
6" Lever  
3" Proj.



**60-Oval Knob**  
2-1/2" x 1-1/2"  
2-3/4" Proj.



**70-Small Mushroom Knob**  
2" x 2-1/2" Proj.



**75-Large Mushroom Knob** 2-1/4"  
2-1/2" Proj.



**50-Ring**  
3-1/2" Diameter  
2-1/4" Proj.



**120-60-MOR**  
Square Mortise Set  
11" x 2-3/4"



### Ordering Instructions

Schlage C Keyway

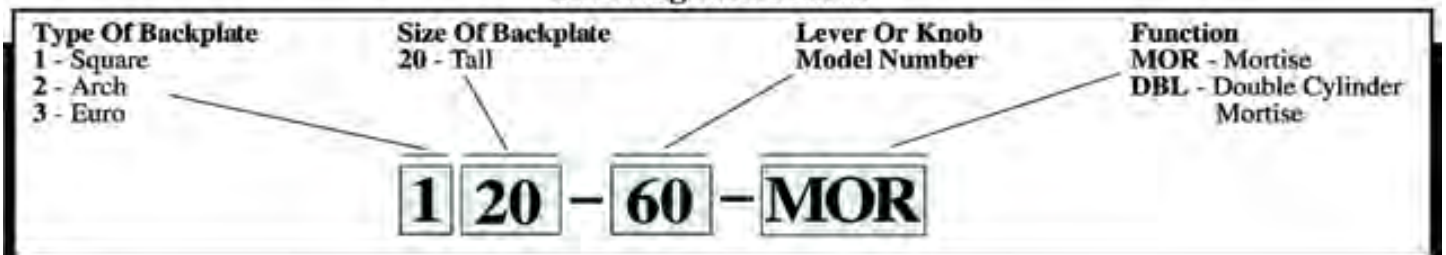



# Mortise Entry

## SQUARE 100 SERIES

**10-Square**  
4-3/4" Lever  
2-1/2" Proj.



**20-Round**  
4-3/4" Lever  
2-1/4" Proj.



**30-Beaver Tail**  
4-1/2" Lever  
2-1/4" Proj.



**40-Octagonal**  
6" Lever  
3" Proj.



**60-Oval Knob**  
2-1/2" x 1-1/2"  
2-3/4" Proj.



**70-Small Mushroom Knob**  
2" x 2-1/2" Proj.



**75-Large Mushroom Knob**  
2-1/4" x 2-1/2" Proj.



**50-Ring**  
3-1/2" Diameter  
2-1/4" Proj.

**131-10-MOR**  
**Square Mortise Set**  
Exterior: 18" x 2-3/4"  
Interior: 11" x 2-3/4"

### Ordering Instructions

Schlage C Keyway

Type Of Backplate	Size Of Backplate	Grip Pull	Lever Or Knob Model Number	Function
1 - Square 2 - Arch 3 - Euro	3 - Tall 18"	1 - Bar Pull 2 - Cobra		MOR - Mortise
<div style="display: flex; justify-content: center; align-items: center; gap: 10px;"> <div style="border: 1px solid black; padding: 5px; font-weight: bold;">1</div> <div style="border: 1px solid black; padding: 5px; font-weight: bold;">3</div> <div style="border: 1px solid black; padding: 5px; font-weight: bold;">1</div> <div style="font-size: 24px;">-</div> <div style="border: 1px solid black; padding: 5px; font-weight: bold;">10</div> <div style="font-size: 24px;">-</div> <div style="border: 1px solid black; padding: 5px; font-weight: bold;">MOR</div> </div>				



# Mortise Entry

## ARCH 200 SERIES

**10-Square**  
4-3/4" Lever  
2-1/2" Proj.



**20-Round**  
4-3/4" Lever  
2-1/4" Proj.



**30-Beaver Tail**  
4-1/2" Lever  
2-1/4" Proj.



**40-Octagonal**  
6" Lever  
3" Proj.



**60-Oval Knob**  
2-1/2" x 1-1/2"  
2-3/4" Proj.



**70-Small Mushroom Knob**  
2" x 2-1/2" Proj.



**75-Large Mushroom Knob**  
2-1/4" x 2-1/2" Proj.



**50-Ring**  
3-1/2" Diameter  
2-1/4" Proj.



**232-60-MOR**  
**Arch Mortise Set**  
Exterior: 18" x 2-3/4"  
Interior: 11" x 2-3/4"



### Ordering Instructions

Schlage C Keyway

Type Of Backplate	Size Of Backplate	Grip Pull	Lever Or Knob Model Number	Function
1 - Square 2 - Arch 3 - Euro	3 - Tall 18"	1 - Bar Pull 2 - Cobra		MOR - Mortise
			<b>232-60-MOR</b>	



# Mortise Entry

## EURO 300 SERIES

**10-Square**  
4-3/4" Lever  
2-1/2" Proj.



**20-Round**  
4-3/4" Lever  
2-1/4" Proj.



**30-Beaver Tail**  
4-1/2" Lever  
2-1/4" Proj.



**40-Octagonal**  
6" Lever  
3" Proj.



**60-Oval Knob**  
2-1/2" x 1-1/2"  
2-3/4" Proj.



**70-Small Mushroom Knob**  
2" x 2-1/2" Proj.



**75-Large Mushroom Knob**  
2-1/4" x 2-1/2" Proj.



**50-Ring**  
3-1/2" Diameter  
2-1/4" Proj.



**332-40-MOR**  
**Euro Mortise Set**  
Exterior: 18" x 2-3/4"  
Interior: 11" x 2-3/4"



### Ordering Instructions

Schlage C Keyway

Type Of Backplate	Size Of Backplate	Grip Pull	Lever Or Knob Model Number	Function
1 - Square 2 - Arch 3 - Euro	3 - Tall 18"	1 - Bar Pull 2 - Cobra		MOR - Mortise
			<b>332-40-MOR</b>	



## Pull Handles

## SQUARE 100, ARCH 200 & EURO 300 SERIES BAR AND COBRA PULLS



**125-90-PUL**  
Bar Pull on  
Square Plate  
12" x 2-3/4"



**225-90-PUL**  
Bar Pull on  
Arch Plate  
12" x 2-3/4"



**325-95-PUL**  
Cobra Pull on  
Euro Plate  
12" x 2-3/4"



## Push Plates

## SQUARE 100, ARCH 200 & EURO 300 SERIES



**125-00-PPO**  
Square Push Plate  
12" x 2-3/4"



**225-00-PPO**  
Arch Push Plate  
12" x 2-3/4"



**325-00-PPO**  
Euro Push Plate  
12" x 2-3/4"

### Ordering Instructions

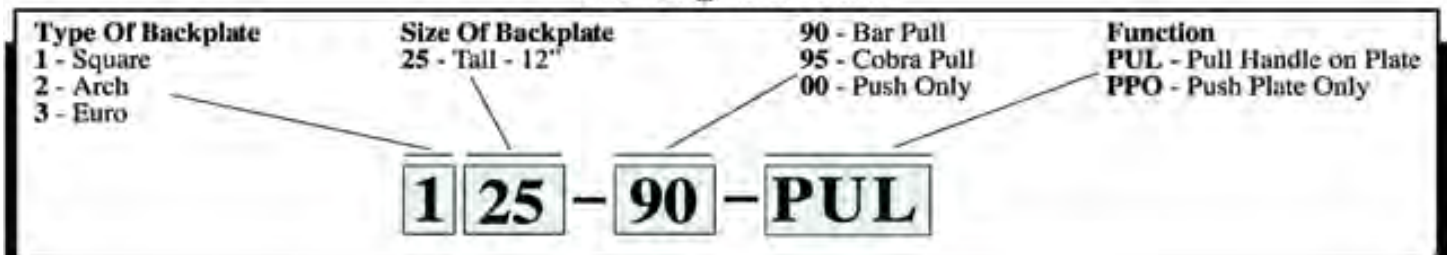





## Door Accessories



**500-60**  
**Door Knocker**  
3-1/2" x 4-1/4"  
Ring Diameter 3-1/2"



**500-65**  
**Arched Door Bell**  
2" x 3-1/2"



**500-68**  
**Square Door Bell**  
2" x 3-1/2"

**500-61**  
**Door Knocker**  
2-3/4" x 4-1/2"  
Ring Diameter 4-3/4"

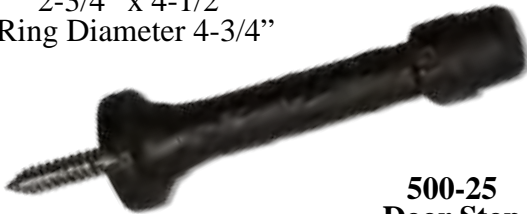

**500-25**  
**Door Stop**  
3-1/2"

**500-10**  
**Thumb Turn**  
**Privacy Bolt**  
1-3/8"



## Pocket Pulls



**500-57**  
**Square Pocket Pull**  
4" x 2" x 1/2" Deep



**500-55**  
**Arched Pocket Pull**  
4" x 2" x 1/2" Deep



**500-50**  
**Edge Pull**  
4" x 3/4"



## **Conditions and Terms of Sale**

FAX ALL ORDERS TO: 1.888.778.7889. All orders must have complete company information along with Purchase Order number, date, shipping instructions, contact name and email address if available. All orders are subject to acceptance by Coastal Bronze.

### **Minimum Orders**

Minimum order is \$50.00 Net. Orders less than \$50.00 Net are subject to a \$5.00 service charge.

### **Shipping Policy**

In stock items will be shipped not later than 48 hours from receipt AND acceptance of Purchase Orders. Orders will be confirmed by fax, email or mail stating shipment date.

### **Prices**

All pricing is List/Retail in US \$ Dollars

Shipping and handling will be added to ALL orders.

Prices are subject to change without notice. No shipment will be made until price change is confirmed to customer.

### **Special Orders/Rush Orders**

Up-charges exist for special orders or rush orders etc and will be specified on request. Acceptance of these up-charges must be on the PO or in writing before order processing begins.

### **Freight**

FOB factory dock. Freight is always added to invoice for carrier of companies choice. If shipment is required via customer's carrier, account number must be supplied in advance and included on PO. Expedited service is at the expense of the customer and will be billed at net cost to Coastal Bronze.

### **Drop Ship Policy**

Coastal Bronze does not drop ship to private residences, only to businesses. Customers requesting drop shipment take full responsibility for the merchandise. All drop shipments will incur a special drop ship fee of \$5.00.

### **Claims**

All shipments become the customers' property when they pass into the hands of the transportation carrier. In the event that merchandise arrives damaged, do not refuse the shipment. Note next to your receiving signature that you have received a damaged box and place a claim with the freight carrier. Hidden damage should be reported to the carrier as soon as discovered. Coastal Bronze will assist in resolving the claim.

### **Payments**

Payment terms are Net 30 days from invoice date, unless otherwise stated.

All payments to be made to:

Coastal Bronze, 31121 Via Colinas #1002, Westlake Village, CA. 91362, 877-227-6603

Coastal Bronze reserves the right to change terms for any customer at any time.

Finance charges of 1.50% per month will be applied to balances past the due date. Continued late payments may result in loss of credit terms and orders being shipped C.O.D.

Coastal Bronze accepts credit card payments through, AMERICAN EXPRESS, VISA, or MASTER CARD. Customer may choose any of the listed credit cards for payment of product and/or shipping charges, but payment must be made in advance of shipment.

### **Internet Activities**

Coastal Bronze does not go to market through INTERNET ONLY COMPANIES. The List Pricing for products are on the web site. Showroom dealers who have internet activities may NOT ADVERTISE LESS THAN A LIST PRICE ON THEIR WEB SITE FOR COASTAL BRONZE PRODUCTS. Coastal Bronze will check regularly for compliance with this policy and take appropriate action when non-compliance is found. Our goal is to direct business to displaying showroom dealers.

### **Limited Warranty**

Coastal Bronze warrants all flat goods (non-locking) to be free of defects in material and craftsmanship for five years from the original invoice date.

Coastal Bronze warrants all locking goods, including locks, latches and deadbolts, to be free of defects in material and craftsmanship for 1 year from the original invoice date. In areas of high humidity or proximity to ocean, warrants is 6 months.

These warranties are extended to the original purchaser and the original installation site. Warranty is non-transferable and proof of purchase is required. In any case, Coastal Bronze is not responsible for removal or installation of the replacement hardware or repaired parts, or for any damage caused by mishandling, improper installation, tampering, abuse or any events outside the control of Coastal Bronze.

This warranty sets forth the exclusive remedy with respect to any and all losses or damages resulting from any cause whatsoever. Coastal Bronze shall in no event be liable for consequential or incidental damages of any kind, whether by negligence or otherwise.

Coastal Bronze makes no other warranty, expressed or implied, including implied warranties of merchantability and fitness for a particular purpose with respect to its products except as set for above. No customer, distributor, sales person, showroom, dealer or other entity has the authority to alter these warranties either orally or in writing.

Coastal Bronze adds a patina to all products to simulate aged bronze. Finishes will develop a wear highlight and may change color based on environment. This is not considered a defect, but part of the natural beauty of aged bronze.

### **Order Discrepancies**

All orders are carefully packed and inspected prior to shipping. Coastal Bronze will pay all charges associated with packing or shipping errors. Dealers are required to pay all charges associated with their errors. Mistakes and short orders must be reported within five (5) working days of delivery.

### **Returned Goods**

ALL products to be returned to Coastal Bronze, regardless of reason, must be authorized prior to their return and have a RETURNED GOODS AUTHORIZATION number. All returns must be shipped prepaid, as Collect or COD shipments will be refused and returned to sender. Shipments without an RGA number on the outside of the carton will be refused and returned to sender.

Regular goods are returnable up to 90 days from invoice date if un-opened and in original packaging. Goods must be accompanied with a factory issued RETURN GOODS AUTHORIZATION form and number along with a copy of the invoice.

All returns will be credited at the net value on the invoice less a 25% restocking fee only after inspection. Defective goods will either be repaired or replaced within a reasonable period. Defective goods must be accompanied with a RGA form, RGA number, invoice and freight prepaid. COD Returns will be refused.

### **Cancellations**

Orders may be cancelled prior to shipping. If shipping has taken place, then the customer is liable for shipping charges and a restocking fee of 25%. All orders are shipped within 72 hours of receipt and acceptance by the factory. Customers will be notified of any back orders or delays via e-mail to designated contact.

### **Specifications and Procedures**

Due to the nature of many of the products, in the range, sizes may vary to a small degree. Coastal Bronze reserves the right to discontinue or change any product, design, function, finish or price without prior notice.

### **Strength of Bronze**

Most bronze used in casting hardware today is composed of 85% copper and the rest in various other metals. The strength of steel is two to three times stronger than copper. This is important to note when using bronze to support heavy doors or gates.

### **A Note about Finishes**

Bronze ages gracefully and may change in appearance due to varying environmental conditions. Bronze patina finishes will develop a wear highlight with frequency of use. When bronze is exposed to air it will tarnish quickly and turn brown. Bronze exposed to exterior elements and conditions will turn green. This discoloration is referred to as patina. This patina process starts immediately upon installation. None of these conditions are considered defects, but part of the natural beauty of aged bronze.

We strive to match finishes within a given order, but parts ordered at a later date may not match the original pieces. They should however, age to match the original pieces.



The logo features the word "Coastal" in a large, blue, serif font with a wavy underline. Below it, the word "BRONZE" is written in a smaller, blue, sans-serif font. The background is a technical drawing of a latch mechanism with various dimensions and callouts. Dimensions include  $\frac{5}{8}$ " and  $\frac{1}{2}$ ". Callouts include circled letters B, A, D, and E, and a circled number 3. A box on the right contains the fraction  $\frac{3}{8}$ . On the left, there is a circled number 2 and the text "3/16 REF". At the bottom, there are labels "NOT LATCH SIDE", "SIDE OF SECTION", and "LATCH SIDE".

# Coastal

## BRONZE

New Additional Product  
Releases For  
2020

Pure Bronze - 90% Copper & 10% Tin  
Traditional Hand Crafted Designs  
Will Never Rust & Lasts a Life Time  
Custom Fabrication & Designs

See Original Catalog & 2019 Price List for Additional Information

[www.CoastalBronze.com](http://www.CoastalBronze.com)

31121 Via Colinas, Suite #1002, Westlake Village, CA 91362

P: 1-877-227-6603 | E: [Orders@CoastalBronze.com](mailto:Orders@CoastalBronze.com) | F: 1-888-778-7889

All New Gate, Door & Cabinet Hardware

Arch Lever Latch Set

**60-360-00-LH/RH**

Thickness: 1/8"

Screw: 1" Oval | #10 Stainless

Dimensions: 4-3/4 W x 3-1/4" H

Passage Dim.: 4-1/8" L x 3-1/4" H

Beaver Tail (30) Lever Shown

Included: Active Bar Latch Side, Passage Side (Shown Below), & Surface or Mortise Strike



Right Hand Shown - Handing Required  
Displayed SKU: 60-360-30-RH



Mortise Strike  
**50-501**

May be used instead of surface strike (shown above).

Please specify when ordering.



This is a double sided spindle based set and may be used on both Gates & Doors. Both sides can have different Levers, just specify when you order. The Active Bar Latch side may be ordered as a half-set and used with any spindle passage plate.

**Half-Set Active Example:** 60-360-30-F-LH



**(10) Square Lever**  
Dimensions: 4-1/8" L  
Projection: 2-1/2"



**(15) Square Twist**  
Dimensions: 4-1/8" L  
Projection: 2-1/2"



**(20) Round Lever**  
Dimensions: 4-3/4" L  
Projection: 2-1/4"



**(30) Beaver Tail Lever**  
Dimensions: 4-1/2" L  
Projection: 2-1/4"



**(40) Octagonal Lever**  
Dimensions: 6" L  
Projection: 3"



**(50) Pull Ring**  
Dimensions: 3-1/2" Dia.  
Projection: 2-1/4"



**(60) Oval Knob**  
Dimensions: 2-1/2" H x 1-1/2" W  
Projection: 2-3/4"



**(70) Mushroom Knob**  
Dimensions: 2" Dia.  
Projection: 2-1/2"



**(75) Large Mushroom**  
Dimensions: 2-1/4" Dia.  
Projection: 2-1/2"

Simply add your desired Lever or Knob Code to the end of the Base SKU.

Base SKU's shown above are: **60-360**

Example SKU: **60-360-XX**

Lever/Knob Code

Handing



This product would be a Right Handed Arch Lever Latch Set with a Beaver Tail Lever



Right Hand Shown - Handing Required - Displayed SKU: 60-370-10-RH

Double Arch Lever Latch Set

**60-361-00-LH/RH**

Screw: 1" Oval | #10 Stainless  
 Dimensions: 4-3/4 W x 3-1/4" H  
 Passage Dim.: 4-1/8" W x 3-1/4" H  
 Square (10) Lever Shown  
 Included: Active Lever Latch Side (Above), Latch Side Keeper Plate (Above), 2 Passage Sides (Below)



The Arch Double Gate Lever Latch Set is designed for double doored Gates. Only the Lever Latch Pair is active, strike plate pair is locked. All sides can have different levers, just specify when you order. The Active Lever Latch side can be ordered as a half-set and used with any spindle passage plate.

Just add -HA to the end of any complete SKU for a half set.



**(10) Square Lever**  
 Dimensions: 4-1/8" L  
 Projection: 2-1/2"



**(15) Square Twist**  
 Dimensions: 4-1/8" L  
 Projection: 2-1/2"



**(20) Round Lever**  
 Dimensions: 4-3/4" L  
 Projection: 2-1/4"



**(30) Beaver Tail Lever**  
 Dimensions: 4-1/2" L  
 Projection: 2-1/4"



**(40) Octagonal Lever**  
 Dimensions: 6" L  
 Projection: 3"



**(50) Pull Ring**  
 Dimensions: 3-1/2" Dia.  
 Projection: 2-1/4"



**(60) Oval Knob**  
 Dimensions: 2-1/2" H x 1-1/2" W  
 Projection: 2-3/4"



**(70) Mushroom Knob**  
 Dimensions: 2" Dia.  
 Projection: 2-1/2"



**(75) Large Mushroom**  
 Dimensions: 2-1/4" Dia.  
 Projection: 2-1/2"

Simply add your desired Lever or Knob Code to the end of the Base SKU.  
 Base SKU's shown above are: **60-361**

Example SKU: <b>60-370-XX</b>	Lever/Knob Code	Handing
<b>60</b>	<b>361</b>	<b>10</b>
		<b>RH</b>

This product would be a Right Handed Double Arch Lever Latch Set with a Square Lever

Euro Lever Latch Set

**60-350-00-LH/RH**

Thickness: 1/8"

Screw: 1" Oval | #10 Stainless

Dimensions: 4-3/4 W x 3-1/4" H

Passage Dim.: 4" W x 3-1/4" H

Octagonal (40) Lever Shown

Included: Active Bar Latch Side, Passage Side (Shown Below), & Surface or Mortise Strike



Right Hand Shown - Handing Required

Displayed SKU: 60-350-40-RH



Mortise Strike

**50-501**

May be used instead of surface strike (shown above).

Please specify when ordering.



This is a double sided spindle based set and may be used on both Gates & Doors. Both sides can have different Levers, just specify when you order. The Active Bar Latch side be ordered as a half-set and used with any spindle passage plate.

**Half-Set Active Example:** 60-350-40-F-LH



**(10) Square Lever**  
Dimensions: 4-1/8" L  
Projection: 2-1/2"



**(15) Square Twist**  
Dimensions: 4-1/8" L  
Projection: 2-1/2"



**(20) Round Lever**  
Dimensions: 4-3/4" L  
Projection: 2-1/4"



**(30) Beaver Tail Lever**  
Dimensions: 4-1/2" L  
Projection: 2-1/4"



**(40) Octagonal Lever**  
Dimensions: 6" L  
Projection: 3"



**(50) Pull Ring**  
Dimensions: 3-1/2" Dia.  
Projection: 2-1/4"



**(60) Oval Knob**  
Dimensions: 2-1/2" H x 1-1/2" W  
Projection: 2-3/4"



**(70) Mushroom Knob**  
Dimensions: 2" Dia.  
Projection: 2-1/2"



**(75) Large Mushroom**  
Dimensions: 2-1/4" Dia.  
Projection: 2-1/2"

Simply add your desired Lever or Knob Code to the end of the Base SKU.

Base SKU's shown above are: **60-350**

Example SKU: **60-350-XX**

Lever/Knob Code

Handing



This product would be a Right Handed Euro Passage Set with a Octagonal Lever.

Right Hand Shown -  
Handing Required  
Displayed SKU:  
400-15-SET-RH



**4-1/8" Case Latch Set**  
**400-00-SET-RH**  
Thickness: 3/4"  
Screw: 1-1/4" Oval | #10 Stainless  
Dimensions: 5-1/4 H x 3-1/4" W  
Square Twist (15) Lever Shown  
Included: Active Bar Latch Side,  
Passage Side (Shown on Right), &  
Surface or Mortise Strike



**Mortise Strike**  
**50-500**  
May be used instead of  
surface strike (shown  
above).  
Please specify when  
ordering.

This is a double sided spindle based set and may be used on both Gates & Doors. Both sides can have different Levers, just specify when you order. The Active Bar Latch side may be ordered as a half-set and used with any spindle passage plate.

Example Active Side Only SKU: 400-15-**BAR**-RH  
Example Passage Set Only SKU: 400-15-**PAS**-RH



**(10) Square Lever**  
Dimensions: 4-1/8" L  
Projection: 2-1/2"

**(15) Square Twist**  
Dimensions: 4-1/8" L  
Projection: 2-1/2"

**(20) Round Lever**  
Dimensions: 4-3/4" L  
Projection: 2-1/4"

**(30) Beaver Tail Lever**  
Dimensions: 4-1/2" L  
Projection: 2-1/4"

**(40) Octagonal Lever**  
Dimensions: 6" L  
Projection: 3"

**(50) Pull Ring**  
Dimensions: 3-1/2" Dia.  
Projection: 2-1/4"

**(60) Oval Knob**  
Dimensions: 2-1/2" H x 1-1/2" W  
Projection: 2-3/4"

**(70) Mushroom Knob**  
Dimensions: 2" Dia.  
Projection: 2-1/2"

**(75) Large Mushroom**  
Dimensions: 2-1/4" Dia.  
Projection: 2-1/2"

Simply add your desired Lever or Knob Code to the end of the (400-).  
Base SKU's shown above are: **400-XX-SET-XX**

Example SKU: **400-XX-XX** Lever/Knob Code **SET** Handing **RH**

This product would be a Left Handed Case Latch Lever Set with a Square Twist Lever.



7" Passage Drop Bar Latch

**60-100-00-LH/RH**

Thickness: 1/8"  
 Screw: 1" Round | #10 Stainless  
 Dimensions: 4-1/2 H x 2-3/4" W  
 7" From Center of Plate  
 Knob (75) Shown  
 Included: Active Bar Side,  
 Passage Side, & Surface  
 or Mortise Strike



Right Hand Shown - Handing Required  
 Displayed SKU: 60-100-75-RH

5" Square Plate Latch Set

**60-101-00-LH/RH**

Thickness: 1/8"  
 Screw: 1" Round | #10 Stainless  
 Dimensions: 4-1/2 H x 2-3/4" W  
 5" From Center of Plate  
 Round (20) Lever Shown  
 Included: Active Bar Side,  
 Passage Side, & Surface  
 or Mortise Strike



Left Hand Shown - Handing Required  
 Displayed SKU: 60-101-20-LH



Mortise Strike  
**50-500**

These lever sets can be ordered  
 with the default (Surface) strike,  
 or ordered with the Mortise  
 Strike at no extra charge.

This is a double sided spindle based set and can be used on both Gates & Doors. Both sides can have different Levers, just specify when you order. The Active Bar Latch side can be ordered as a half-set and can be used with any spindle passage plate just specify a half set when ordering.



**(10) Square Lever**  
 Dimensions: 4-1/8" L  
 Projection: 2-1/2"



**(15) Square Twist**  
 Dimensions: 4-1/8" L  
 Projection: 2-1/2"



**(20) Round Lever**  
 Dimensions: 4-3/4" L  
 Projection: 2-1/4"



**(30) Beaver Tail Lever**  
 Dimensions: 4-1/2" L  
 Projection: 2-1/4"



**(40) Octagonal Lever**  
 Dimensions: 6" L  
 Projection: 3"



**(50) Pull Ring**  
 Dimensions: 3-1/2" Dia.  
 Projection: 2-1/4"



**(60) Oval Knob**  
 Dimensions: 2-1/2" H x 1-1/2" W  
 Projection: 2-3/4"



**(70) Mushroom Knob**  
 Dimensions: 2" Dia.  
 Projection: 2-1/2"



**(75) Large Mushroom**  
 Dimensions: 2-1/4" Dia.  
 Projection: 2-1/2"

Simply add your desired Lever or Knob Code to the end of the Base SKU with your handing choice.  
 Base SKU's shown above are: **60-100, 60-101**

Example SKU: **60-100-00-LH**      Lever/Knob Code      Handing

<b>60</b>	<b>100</b>	<b>75</b>	<b>RH</b>
-----------	------------	-----------	-----------

This product would be a 7" Right Handed Passage Drop Bar Latch with a Mushroom Knob.



9-1/4" Bean Pull  
**40-410-B**  
Dimensions: 9-1/4" L x 2-3/4" W  
Screw: 1" Round | #10 Stainless



9-1/4" Bean Thumb Latch  
**40-310-B**  
Dimensions: 9-1/4" L x 2-3/4" W  
Screw: 1" Round | #10 Stainless  
Works with any Drop Bar

---

Standard Thumb Latch Tail Piece works on Gates up to **3-1/2"** Thick  
Extended Tail Piece (**40-315**) - Works on Gates up to **4-3/4"** Thick

---



8" Bean Pull  
**40-400-B**  
Dimensions: 8" L x 2-1/4" W  
Screw: 1" Round | #10 Stainless



8" Bean Thumb Latch  
**40-300-B**  
Dimensions: 8" L x 2-1/4" W  
Screw: 1" Round | #10 Stainless  
Works with any Drop Bar



7-1/2" Pull Handle - Bean  
**40-105-B**  
 Dimensions: 7-1/2" L x 2" W  
 Screw: 1" Round | #10 Stainless



8-1/2" Pull Handle - Heart  
**40-105-H**  
 Dimensions: 8-1/2" L x 2" W  
 Screw: 1" Round | #10 Stainless



8-1/2" Pull Handle - Spear  
**40-105-S**  
 Dimensions: 8-1/2" L x 2" W  
 Screw: 1" Round | #10 Stainless

Standard Thumb Latch Tail Piece works on Gates up to **3-1/2"** Thick  
 Extended Tail Piece (**40-315**) - Works on Gates up to **4-3/4"** Thick



7-1/2" Thumb Latch - Bean  
**40-100-B**  
 Dimensions: 7-1/2" L x 2-3/4" W  
 Screw: 1" Round | #10 Stainless  
 Works with any Drop Bar



8-1/2" Thumb Latch - Heart  
**40-100-H**  
 Dimensions: 8-1/2" L x 2-3/4" W  
 Screw: 1" Round | #10 Stainless  
 Works with any Drop Bar



8-1/2" Thumb Latch - Spear  
**40-100-S**  
 Dimensions: 8-1/2" L x 2-3/4" W  
 Screw: 1" Round | #10 Stainless  
 Works with any Drop Bar



6-1/2" Drop Bar Square with Knob

**50-145**

Bar Dimensions: 6-1/2" L

Catch Dimensions: 3" L x 3/4" W

Screw: 1" Round | #10 Stainless



6-1/2" Drop Bar Square without Knob

**50-147**

Bar Dimensions: 6-1/2" L

Catch Dimensions: 3" L x 3/4" W

Screw: 1" Round | #10 Stainless



6-1/2" Drop Bar Square without Knob - Reverse Bevel

**50-135**

Bar Dimensions: 6-1/2" L

Catch Dimensions: 3" L x 3/4" W

Screw: 1" Round | #10 Stainless



2" x 2" Slim Gate Stop

**50-240**

Thickness: 3/8"

Screw: 1-1/4" Flat | #10 Stainless

Included: Stopping Pad

Use: For Gates up to 50 Lbs



4" x 2" Extended Gate Stop

**50-260**

Thickness: 5/8"

Screw: 1-1/4" Flat | #10 Stainless

Included: Stopping Pad

Use: For Gates up to 100 Lbs



Standard Gate Latch - Straight  
**50-200**  
 Dimensions: 2" L x 2" W x 1-3/4" H  
 Catch: Straight  
 Screw: 1" Round | #10 Stainless



Standard Gate Latch - Straight - Deadbolt Hole  
**50-201**  
 Dimensions: 2" L x 2" W x 1-3/4" H  
 Catch: Straight  
 Deadbolt Hole: 3/8" Diameter  
 Screw: 1" Round | #10 Stainless



Standard Gate Latch - Offset  
**50-205**  
 Dimensions: 2" L x 2" W x 1-3/4" H  
 Catch: Offset  
 Screw: 1" Round | #10 Stainless



Standard Gate Latch - Offset - Deadbolt Hole  
**50-206**  
 Dimensions: 2" L x 2" W x 1-3/4" H  
 Catch: Offset  
 Deadbolt Hole: 3/8" Dia.  
 Screw: 1" Round | #10 Stainless

Choose your preferred hinge tip and add the letter code to the end of the SKU as shown below.



Example SKU: **30-440-X** Hinge Tip Code

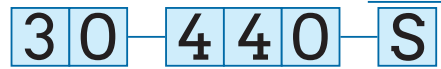

This product would have a Steeple Tip.

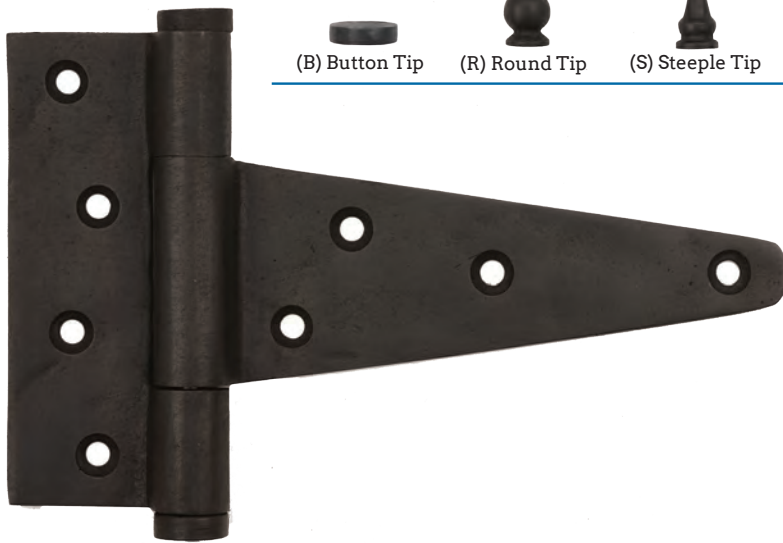

6-1/2" Gate T-Hinge  
**30-440**  
 Dimensions: 6-1/2" L x 4" H  
 Thickness: .20" / 5mm  
 Weight Load (Pair): 60 Lbs  
 Screw: 1-1/4" Flat | #10 Stainless



3" Cabin Hook  
**50-699**  
 Mounting Plates: 1-1/2" W x 1-1/4"  
 Screw: 1" Flat | #10 Stainless

4-1/2" x 4-1/2" Butt Hinge  
- Button Tip

**30-423**

Thickness: .26" / 6.5mm  
Screw: 1-1/2" Flat | #12 Stainless  
Weight Load (Pair): 75 Lbs



4-1/2" x 4-1/2" Butt Hinge  
- Round (Ball) Tip

**30-424**

Thickness: .26" / 6.5mm  
Screw: 1-1/2" Flat | #12 Stainless  
Weight Load (Pair): 75 Lbs



4-1/2" x 4-1/2" Butt Hinge  
- Steeple Tip

**30-425**

Thickness: .26" / 6.5mm  
Screw: 1-1/2" Flat | #12 Stainless  
Weight Load (Pair): 75 Lbs



All hinges shown are cast and may vary slightly in height, width, and thickness.  
All hinges are available with Button, Round, or Steeple Tips.

4-1/2" x 4-1/2" Heavy Duty Hinge

**30-423-H**

Thickness: .26" / 6.5mm  
Screw: 2" Flat | #18 Stainless  
Weight Load (Pair): 150 Lbs



Heavy Duty Hinge (**30-423-H**) is available in Button, Round, or Steeple Tips. Button is shown.

Choose your preferred hinge tip and add the letter code to the end of the SKU as shown below.



(B) Button Tip



(R) Round Tip



(S) Steeple Tip

Example SKU: **30-423-H-X**

Hinge Tip Code



This product would have a Steeple Tip.



**Extended Throw Cane Bolt  
80-110**

Dimensions: 23" L x 5/8" Dia.  
Back Plates: 2" W x 4" L  
Throw: 8"  
Screw: 1" Round | #10 Stainless

**Heavy Duty Cane Bolt  
80-115**

Dimensions: 25" L x 1" Dia.  
Back Plates: 3" W x 4" L  
Throw: 6"  
Screw: 1-1/4" Flat | #12 Stainless

**Cane Bolt Cup  
80-105**

Dimensions: 3" H x 1-1/4" Dia.



**Cane Bolt Lock Plate  
80-102**

Dimensions: 1-3/4" L x 1-1/4" H  
Included: Plate & Lock  
Screw: 1-1/4" Flat | #10 Stainless



**4-1/2" x 4-1/2" Self Closing Hinge  
w/ Bronze PVD Finish**

**30-455**  
Material: 304 Stainless Steel  
w/PVD Finish  
Thickness: .13" / 6.5mm  
Screw: 1-1/2" | #12 Stainless  
Weight Load (Pair): 75 Lbs



**4" x 4" Self Closing Hinge  
w/ Bronze PVD Finish**

**30-456**  
Material: 304 Stainless Steel  
w/PVD Finish  
Thickness: .13" / 6.5mm  
Screw: 1-1/2" | #12 Stainless  
Weight Load (Pair): 60 Lbs





8" x 8" High Load Butt Hinge  
**30-430**  
 Thickness: .275" / 7mm  
 Screw: 2" Flat | #18 Stainless  
 Weight Load (Pair): 160 Lbs  
 Longer screws available by request



3-1/2" x 3-1/2" Template Hinge  
**30-409**  
 Thickness: .125" / 3.2mm  
 Screw: 1-1/4" Bronze | #12  
 Weight Load (Pair): 60 Lbs



8-5/8" x 2" Bi-fold Hinge  
**30-435**  
 Thickness: .275" / 6mm  
 Screw: 1-1/4" Flat | #10 Stainless  
 Weight Load (Pair): 75 Lbs



Cabinet H-Hinge  
**30-465**  
 Dimensions: 3" L x 1-1/4" W  
 Thickness: 1/8" / 3.2mm  
 Screw: 1/2" Oval | #6 Stainless  
 Weight Load (Pair): 10 Lbs

(30-435) & (30-430) are cast and may vary slightly in height, width, and thickness.  
 (30-435) & (30-430) are also available with Button, Ball, or Steeple Tips. Button is shown.

Choose your preferred hinge tip and add the letter code to the end of the SKU as shown below.



(B) Button Tip



(R) Round Tip



(S) Steeple Tip

Example SKU: **30-440-X**

Hinge Tip Code

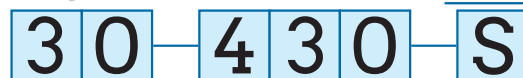

This product would have a Steeple Tip.





**Driveway Gate Hinge - Edge Mount  
20-390**

Dimensions: 16-1/2" L x 3-1/2" W  
Pintle: 7" L x 3-3/4" W  
Thickness: .45" / 11.5mm  
Includes: (1) Pintle & (1) Active Hinge  
Screw: 1/2" Bolts  
 (Specify Thickness on Order)  
Weight Load (Pair): 350 Lbs



**Driveway Gate Hinge - Edge Mount  
20-391**

Dimensions: 6-1/2" L x 3-1/2" W  
Pintle: 7" L x 3-3/4" W  
Thickness: .45" / 11.5mm  
Includes: (1) Pintle & (1) Active Hinge  
Screw: 1/2" Bolts  
 (Specify Thickness on Order)  
Weight Load (Pair): 350 Lbs



**Driveway Gate Hinge - Dummy  
20-392**

Dimensions: 15-1/2" L x 3-1/2" W  
Thickness: .45" / 11.5mm  
Includes: (1) Dummy Hinge  
Screw: 1/2" Bolts



**Driveway Gate Hinge - Dummy  
20-393**

Dimensions: 5-1/2" L x 3-1/2" W  
Thickness: .45" / 11.5mm  
Includes: (1) Dummy Hinge  
Screw: 1/2" Bolts



Right Hand Shown -  
Handing Required  
Displayed SKU: 20-380-A-RH

**Loose Pin Band Hinge & Pintle - Arch**

**20-380-A-RH/LH**

Handing: Please choose Right (RH) or Left (LH)

Dimensions: 17" L x 2" H x 1/4" Thick

Screw: See Screw Chart (A)

Weight Load (Pair): 250 Lbs | 3 Hinges: 350 Lbs



Right Hand Shown -  
Handing Required  
Displayed SKU: 20-380-B-RH

**Loose Pin Band Hinge & Pintle - Bean**

**20-380-B-LH/RH**

Handing: Please choose Right (RH) or Left (LH)

Dimensions: 17" L x 2" H x 1/4" Thick

Screw: See Screw Chart (A)

Weight Load (Pair): 250 Lbs | 3 Hinges: 350 Lbs

Specify screw head type and length when ordering any Loose Pin Band Hinge

	Square Head	Hex Head	1-1/2" Lag	2-1/2" Lag
(A)				
	Rust Resistant	Stainless Steel		



**Small Band Hinge & Pintle - Arch**

**20-350-A**

Included: (1) Small Band Hinge & (1) Pintle

Dimensions: 12" L x 1-1/4" H x 1/4" Thick

Pintle: 1-1/4" W x 3-3/4" H

Screw: 1" Round | #10 Stainless

Weight Load (If Paired): 60 Lbs | 3 Hinges: 100 Lbs



**Small Band Hinge & Pintle - Bean**

**20-350-B**

Included: (1) Small Band Hinge & (1) Pintle

Dimensions: 12" L x 1-1/4" H x 1/4" Thick

Pintle: 1-1/4" W x 3-3/4" H

Screw: 1" Round | #10 Stainless

Weight Load (If Paired): 60 Lbs | 3 Hinges: 100 Lbs

Pintle In Pipe - Heavy

**20-255-H**

Dimensions: 12" L

Diameter: 1-1/4"

Weight Load (Pair): 150 Lbs

Pintle in Pipe may be installed into brick, concrete, or a stone face 10" deep. It is designed for heavy duty long-term installations and should be installed professionally to prevent installation misalignment which can cause breakage.



Screw In Pintle - Heavy

**20-251-H**

Dimensions: 7-1/2" L x 3-1/2" H

Threads: 5-1/2" Long

Weight Load (Pair): 150 Lbs



28" Non-Active Band Hinge - Arch

**20-155-A**

Band Thickness: 1/4"

Screw: See Screw Chart (A)



22" Non-Active Band Hinge - Arch

**20-150-A**

Band Thickness: 1/4"

Screw: See Screw Chart (A)



15" Non-Active Band Hinge - Arch

**20-145-A**

Band Thickness: 1/4"

Screw: See Screw Chart (A)



10" Non-Active Band Hinge - Arch

**20-140-A**

Band Thickness: 1/4"

Screw: See Screw Chart (A)

All Non-Active Band Hinges are decorative only, they do not support weight. They cannot be through-bolted.

Specify screw head type and length when ordering any Non-Active Band Hinge

	Square Head	Hex Head	1-1/2" Lag	2-1/2" Lag
(A)				
	Rust Resistant	Stainless Steel		

All Active Band Hinges work with all Pintles: **20-250, 20-251, 20-251-H, 20-255, 20-255-H, 20-252**



30" Active Band Hinge - Bean

**20-330-B**

Band Thickness: 1/4"

Screw: See Screw Chart (A)



24" Active Band Hinge - Bean

**20-324-B**

Band Thickness: 1/4"

Screw: See Screw Chart (A)



17" Active Band Hinge - Bean

**20-317-B**

Band Thickness: 1/4"

Screw: See Screw Chart (A)



12" Active Band Hinge - Bean

**20-312-B**

Band Thickness: 1/4"

Screw: See Screw Chart (A)

Specify screw head type and length when ordering any Band Hinge

	Square Head	Hex Head	1-1/2" Lag	2-1/2" Lag
(A)				
	Rust Resistant	Stainless Steel		



28" Non-Active Band Hinge - Bean

**20-155-B**

Band Thickness: 1/4"

Screw: See Screw Chart (A)



22" Non-Active Band Hinge - Bean

**20-150-B**

Band Thickness: 1/4"

Screw: See Screw Chart (A)



15" Non-Active Band Hinge - Bean

**20-145-B**

Band Thickness: 1/4"

Screw: See Screw Chart (A)



10" Non-Active Band Hinge - Bean

**20-140-B**

Band Thickness: 1/4"

Screw: See Screw Chart (A)

All Non-Active Band Hinges are decorative only, they do not support weight. They cannot be through-bolted.

Paired with any of the 3 handles to the right. (Not sold individually) **See Below for Details**



Dimensions: 8-3/4" x 2-1/4" W

8" C2C Euro Bar Pull  
**40-730**  
 Dimensions: 11" L x 1" W x 1/2" Diameter  
 Screw: #1/4-20



0

8" C2C Bar Pull  
**40-710**  
 Dimensions: 8" L x 1" W  
 Screw: #1/4-20



1

8" C2C Cabinet Bar Pull  
**80-825**  
 Dimensions: 8" L x 3/4" W  
 Screw: #1/4-20



2

40-730 with Finger Pull (Above)  
**(40-800)**

40-710 with Finger Pull (Above)  
**(40-801)**

80-825 with Finger Pull (Above)  
**(40-802)**

**All Bar Pulls Above are available to be used with the Finger Pull (Above). Just choose your handle and select the appropriate type code.**

Base SKU: **40-80X**

Type Code

**40-801**

This product would be a Finger Pull w/40-710

8-3/4" Pocket Door Pull  
 - Square

**500-58**

Dimensions: 8-3/4" L x 2-1/4" W

Screw: 1" Flat | #10 Stainless  
 (Cannot be paired with above handles)





**1/4" Door Stud/Clavos - Square**  
**90-505**  
 Dimensions: 1/4" Projection,  
 3/4" Stud  
 Diameter: 1/4"

All door studs/clavos are for decorative purpose and should not be used to mount product or support weight. Make sure to pre-drill your desired area before inserting door stud/clavos.



**6" Lockable Hasp**  
**50-450**  
 Thickness: .20" / 5mm  
 Screw: 1" Flat | #10 Stainless  
 Dimensions: 6" L x 1-1/2" W  
 Padlock Hole Diameter: 3/8"



**1" Door Stud/Clavos - Crest**  
**90-520**  
 Dimensions: 1/4" Projection,  
 1" Stud  
 Diameter: 1"



**5" Surface Slide Bolt**  
**90-105**  
 Dimensions: 5" L x 3/4" W  
 Screw: 1" Round | #10 Stainless  
 Throw: 1" Total  
 Included: (1) Slide Bolt, Catch (Shown)



**Door Stop - Floor**  
**500-30**  
 Dimensions: 1" Diameter x 1-1/4" L  
 Screw: 1-1/2" Flat | #10 Stainless

By request, Mortise Plates can replace flush catch free of charge.



**Mortise Plate**  
**90-110**  
 Used With: 90-105

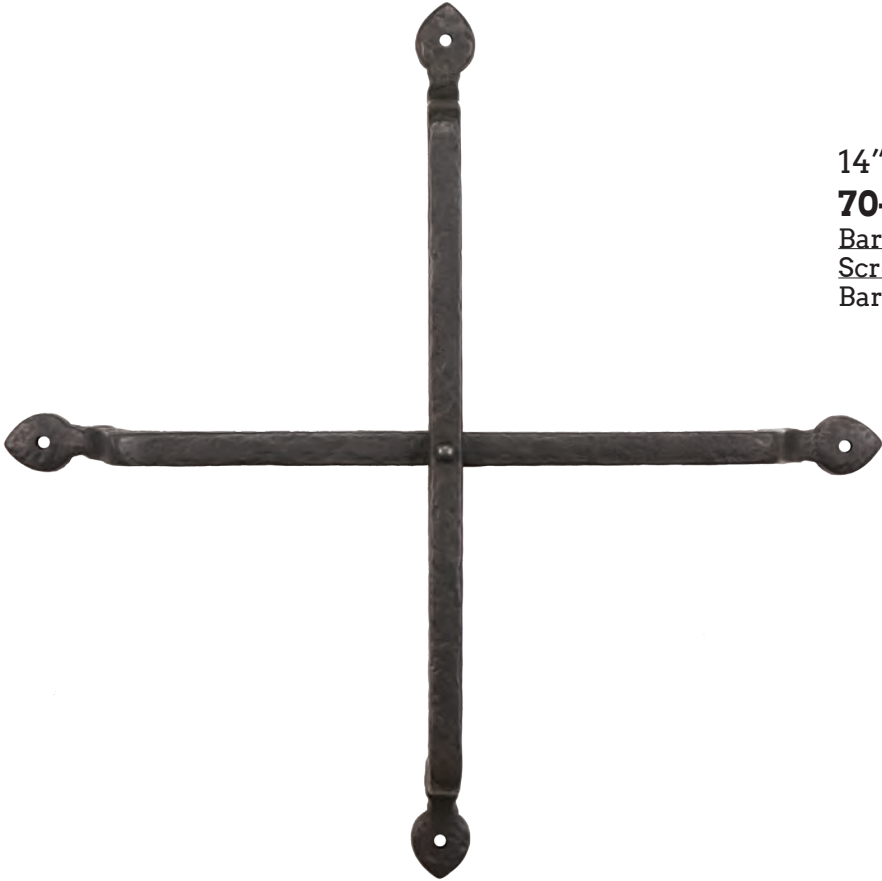

14" x 14" Grill  
**70-115**  
Bar Thickness: .50" / 5mm  
Screw: 1" Round | #10 Stainless  
Bar Type: 1 Bar x 1 Bar



14-1/4" Grill - Curved  
- Four Point Design  
**70-150**  
Bar Thickness: .65" / 6mm  
Screw: 1-1/2" | #18 Stainless

Displayed SKU: 102-75-PAS



5" Offset Square Series  
**102-00-PAS/DUM**  
Thickness: 1/8"  
Screw: 1" Oval | #10 Stainless  
Dimensions: 5" H x 2-3/4" W  
Large Mushroom **(75)** Knob Shown

Included with PAS Function:  
(2) Plates with Levers, Knobs, or  
Ring & 1 Spring Latch Set

Included with DUM Function:  
(2) Plates with Levers, Knobs, or Ring

This is a double sided spindle based set and can be used on both Gates & Doors. Both sides can have different Levers, just specify when you order. One side may be ordered as a half-set dummy.



**(10)** Square Lever  
Dimensions: 4-1/8" L  
Projection: 2-1/2"



**(15)** Square Twist  
Dimensions: 4-1/8" L  
Projection: 2-1/2"



**(20)** Round Lever  
Dimensions: 4-3/4" L  
Projection: 2-1/4"



**(30)** Beaver Tail Lever  
Dimensions: 4-1/2" L  
Projection: 2-1/4"



**(40)** Octagonal Lever  
Dimensions: 6" L  
Projection: 3"



**(50)** Pull Ring  
Dimensions: 3-1/2" Dia.  
Projection: 2-1/4"



**(60)** Oval Knob  
Dimensions: 2-1/2" H x 1-1/2" W  
Projection: 2-3/4"



**(70)** Mushroom Knob  
Dimensions: 2" Dia.  
Projection: 2-1/2"



**(75)** Large Mushroom  
Dimensions: 2-1/4" Dia.  
Projection: 2-1/2"

Simply add your desired Lever or Knob Code to the end of the Base SKU.

Base SKU's shown above are: **102-00-PAS or DUM**

Example SKU: **102-XX-PAS**

Lever/Knob Code

PAS or DUM

**102-75-PAS**

This product would be a 5" Offset Square Plate Passage with a Large Mushroom Knob.



Displayed SKU: 105-60-PAS



2-3/4" Square Series  
**105-00-PAS/DUM**  
 Thickness: 1/8"  
 Screw: 1" Oval | #10 Stainless  
 Dimensions: 2-3/4" W x 2-3/4" H  
 Oval Knob (60) Lever Shown

Included with PAS Function:  
 (2) Plates with Levers, Knob, or Ring, 1 Spring Latch Set

Included with DUM Function:  
 (2) Plates with Levers, Knob, or Ring

This is a double sided spindle based set and can be used on both Gates & Doors. Both sides can have different Levers, just specify when you order. One side may be ordered as a half-set dummy.



**(10) Square Lever**  
 Dimensions: 4-1/8" L  
 Projection: 2-1/2"



**(15) Square Twist**  
 Dimensions: 4-1/8" L  
 Projection: 2-1/2"



**(20) Round Lever**  
 Dimensions: 4-3/4" L  
 Projection: 2-1/4"



**(30) Beaver Tail Lever**  
 Dimensions: 4-1/2" L  
 Projection: 2-1/4"



**(40) Octagonal Lever**  
 Dimensions: 6" L  
 Projection: 3"



**(50) Pull Ring**  
 Dimensions: 3-1/2" Dia.  
 Projection: 2-1/4"



**(60) Oval Knob**  
 Dimensions: 2-1/2" H x 1-1/2" W  
 Projection: 2-3/4"



**(70) Mushroom Knob**  
 Dimensions: 2" Dia.  
 Projection: 2-1/2"



**(75) Large Mushroom**  
 Dimensions: 2-1/4" Dia.  
 Projection: 2-1/2"

Simply add your desired Lever or Knob Code to the end of the Base SKU.  
 Base SKU's shown above are: **105-00-PAS or DUM**

Example SKU: **105-XX-PAS**      Lever/Knob Code      PAS or DUM

**105-60-PAS**

This product would be a 2-1/2" Square Plate Passage with a Oval Knob.



Large Square Deadbolt - Single Cylinder

**30-290**

Dimension: 2-3/4" x 2-3/4"

Screw: 1" Oval | #10 Stainless



Large Square Deadbolt - Double Cylinder

**30-290-D**

Dimension: 2-3/4" x 2-3/4"

Screw: 1" Oval | #10 Stainless

17" C2C Bar Pull  
**80-827**  
Dimensions: 17" L x 7/8" W  
Screw: #1/4-20



12" C2C Bar Pull  
**80-826**  
Dimensions: 12" L x 7/8" W  
Screw: #1/4-20



8" C2C Bar Pull  
**80-825**  
Dimensions: 8" L x 7/8" W  
Screw: #1/4-20



6" C2C Bar Pull  
**80-824**  
Dimensions: 6" L x 5/8" W  
Screw: #8-32



4" C2C Bar Pull  
**80-823**  
Dimensions: 4" L x 7/16" W  
Screw: #8-32





Cabinet Utility Pull - 6-1/2"  
**80-828**  
Dimensions: 6-1/2" L x 1-3/4" W  
Screw: 1" Round Head | Stainless #10



Cabinet Utility Pull - 5-1/2"  
**80-829**  
Dimensions: 5-1/2" L x 1-1/4" W  
Screw: 1" Round Head | Stainless #10



4" C2C Arch Pull  
**80-831**  
Dimensions: 5-1/2" L x 1-1/4" W  
Screw: 1-1/4" Zinc Plated Pan Head | #8-32



Rat Tail Window Latch  
**70-203**  
Dimensions: 3-1/2" Long  
Screw: 1" Flat | #10 Stainless



Rat Tail Shutter Dog  
**70-501**  
Dimensions: 6" Long  
x 1-3/8" W  
Lag: 5" Stainless Steel



Sash Lock - RH  
**70-202-RH**  
Screw: 3/4" Flat | #10 Stainless  
Dimension: 3-1/4" L



Sash Lock - LH  
**70-202-LH**  
Screw: 3/4" Flat | #10 Stainless



Coastal  
BRONZE  
2022

**[www.CoastalBronze.com](http://www.CoastalBronze.com)**

1103 Lawrence Drive, Ste A, Newbury Park, CA 91320

**P:** 1-877-227-6603 | **E:** [Orders@CoastalBronze.com](mailto:Orders@CoastalBronze.com) | **F:** 1-888-778-7889

# Retail Price List - 2022

## Terms & Conditions

### Ordering Information

Place orders via Email or Fax:  
Email: [Orders@CoastalBronze.com](mailto:Orders@CoastalBronze.com)  
Fax: 1 (888) 778-7889  
There is no minimum order quantity (MOQ).

### Pricing Information

All prices shown are List/Retail in US (\$) Dollars. Shipping and Handling will be billed on Invoice. Prices are subject to change without notice. Due to M.A.P., all vendors must not sell below 10% off of List/Retail Price.

### Claims

All claims for defective merchandise, billing, damage, loss, or shipping errors must be made with 10 business days.

### Drop Ship Policy

Coastal Bronze does Drop Ship for customers. However, customer takes full responsibility for product shipped to residential properties. Additional charges may apply.

### Payment

Terms are Credit Card or Net 30 with approval.  
All Payments made to:  
Coastal Bronze  
1103 Lawrence Drive, Ste A  
Newbury Park, CA 91320  
Coastal Bronze reserves the right to change terms at any time. Finance charges may apply for late payments.  
\$20 will be charged for NSF checks.

### Shipping Information

Coastal Bronze will use the best way carrier available at ship time. Rush fulfillment (ships within 24 hours) available for \$35.

### Freight

Freight carriers may be used under customer's account.

### Cancellations

Orders may be cancelled prior to shipping. If the order has already shipped, customers can return with a 10% restocking fee.

### Returns

All returns must be issued an RGA number. COD Shipments will not be accepted. Customer pays return freight/shipping charges.

Unopened: 60 Days to Return; 10% Restocking Fee

Opened/Undamaged: 60 Days to Return; 20% Restocking Fee

Installed/Damaged: Not Returnable

### Limited Warranty

5 Year Warranty: for defects on all non-locking goods from Invoice date.  
1 Year Warranty: for defects and craftsmanship on all locking goods (latches, deadbolts, etc.)

These warranties extend to the original purchaser and original installation site only.

These terms and conditions have been simplified for this price list. See [www.CoastalHardware.com/pages/terms](http://www.CoastalHardware.com/pages/terms) for more details

[www.CoastalBronze.com](http://www.CoastalBronze.com)

**P:** 1-877-227-6603 | **E:** [Orders@CoastalBronze.com](mailto:Orders@CoastalBronze.com) | **F:** 1-888-778-7889

# Coastal Bronze - Retail Price List - 2022

SKU	Price	20's - Name / Description
20-105	\$19.00	Non-Active Strap Hinge - 5" - Spear
20-108	\$33.00	Non-Active Strap Hinge - 8" - Spear
20-112	\$63.00	Non-Active Strap Hinge - 12" - Spear
20-115	\$87.00	Non-Active Strap Hinge - 15" - Spear
20-120	\$144.00	Non-Active Strap Hinge - 20" - Spear
20-125	\$195.00	Non-Active Strap Hinge - 25" - Spear
20-140-S	\$135.50	Non-Active Band Hinge - 10" - Spear
20-140-A	\$135.50	Non-Active Band Hinge - 10" - Arch
20-140-B	\$135.50	Non-Active Band Hinge - 10" - Bean
20-145-S	\$198.00	Non-Active Band Hinge - 15" - Spear
20-145-A	\$198.00	Non-Active Band Hinge - 15" - Arch
20-145-B	\$198.00	Non-Active Band Hinge - 15" - Bean
20-150-S	\$281.50	Non-Active Band Hinge - 22" - Spear
20-150-A	\$281.50	Non-Active Band Hinge - 22" - Arch
20-150-B	\$281.50	Non-Active Band Hinge - 22" - Bean
20-155-S	\$350.50	Non-Active Band Hinge - 28" - Spear
20-155-A	\$350.50	Non-Active Band Hinge - 28" - Arch
20-155-B	\$350.50	Non-Active Band Hinge - 28" - Bean
20-250	\$114.00	Pintle on Plate
20-251	\$69.00	Screw-In Pintle - 3-1/2"
20-251-H	\$125.00	Screw-In Pintle - 5-1/2" - Heavy
20-252-LH	\$143.50	Jamb Pintle - LH
20-252-RH	\$143.50	Jamb Pintle - RH
20-254*	\$125.00	Through Post Pintle
20-255	\$225.00	Pintle in Pipe
20-255-H	\$285.00	Pintle in Pipe - Heavy
20-305	\$115.00	Edge Mount Hinge
20-310	\$184.00	T-Band Hinge
20-312-S	\$163.50	Band Hinge - 12" - Spear
20-312-A	\$163.50	Band Hinge - 12" - Arch
20-312-B	\$163.50	Band Hinge - 12" - Bean
20-317-S	\$239.00	Band Hinge - 17" - Spear
20-317-A	\$239.00	Band Hinge - 17" - Arch
20-317-B	\$239.00	Band Hinge - 17" - Bean
20-324-S	\$335.00	Band Hinge - 24" - Spear
20-324-A	\$335.00	Band Hinge - 24" - Arch
20-324-B	\$335.00	Band Hinge - 24" - Bean
20-330-S	\$405.00	Band Hinge - 30" - Spear
20-330-A	\$405.00	Band Hinge - 30" - Arch
20-330-B	\$405.00	Band Hinge - 30" - Bean

All SKU's marked with an (\*) asterisk are new products.

**P:** 1-877-227-6603 | **E:** Orders@CoastalBronze.com | **F:** 1-888-778-7889



## Coastal Bronze - Retail Price List - 2022

SKU	Price	20's - Name / Description
20-350-S	\$166.00	Band Hinge - Small - 12" - Spear - Set with Pintle (20-260)
20-350-A	\$166.00	Band Hinge - Small - 12" - Arch - Set with Pintle (20-260)
20-350-B	\$166.00	Band Hinge - Small - 12" - Bean - Set with Pintle (20-260)
20-380-S-LH	\$585.00	Loose Pin Band Hinge - 17" - Spear - LH
20-380-S-RH	\$585.00	Loose Pin Band Hinge - 17" - Spear - RH
20-380-A-LH	\$585.00	Loose Pin Band Hinge - 17" - Arch - LH
20-380-A-RH	\$585.00	Loose Pin Band Hinge - 17" - Arch - RH
20-380-B-LH	\$585.00	Loose Pin Band Hinge - 17" - Bean - LH
20-380-B-RH	\$585.00	Loose Pin Band Hinge - 17" - Bean - RH
20-390	\$825.00	Driveway Gate Hinge - Edge Mount - 16-1/2"
20-391	\$650.00	Driveway Gate Hinge - Edge Mount - 6-1/2"
20-400	\$885.00	Driveway Gate Hinge - 30" - Spear - Flush Mount
20-405	\$885.00	Driveway Gate Hinge - 30" - Spear - Jamb Mount
20-413	\$186.50	Non-Active Band Hinge - 13" - Spear - Flare 4"
20-422	\$265.50	Non-Active Band Hinge - 22" - Spear - Flare 4"
20-500	\$224.00	H-Hinge - 4-7/8" x 7" - Bolt
20-501	\$224.00	H-Hinge - 4-7/8" x 7" - Countersunk
SKU	Price	30's - Name / Description
30-100	\$230.00	Deadbolt - Single Cylinder - Square - w/Cover
30-100-D	\$280.00	Deadbolt - Double Cylinder - Square - w/Cover
30-100-SL*	\$365.00	Deadbolt - Single Cylinder Self Latch - Square - w/Cover
30-110	\$230.00	Deadbolt - Single Cylinder - Arch - w/Cover
30-110-D	\$280.00	Deadbolt - Double Cylinder - Arch - w/Cover
30-110-SL*	\$365.00	Deadbolt - Single Cylinder Self Latch - Arch - w/Cover
30-120	\$230.00	Deadbolt - Single Cylinder - Euro - w/Cover
30-120-D	\$280.00	Deadbolt - Double Cylinder - Euro - w/Cover
30-120-SL*	\$365.00	Deadbolt - Single Cylinder Self Latch - Euro - w/Cover
30-150*	\$195.00	Deadbolt - Single Cylinder - Round
30-150-D*	\$245.00	Deadbolt - Double Cylinder - Round
30-150-SL*	\$270.00	Deadbolt - Single Cylinder Self Latch - Round
30-200	\$210.00	Deadbolt - Single Cylinder - Small - Square - w/Cover
30-200-D	\$260.00	Deadbolt - Double Cylinder - Small - Square - w/Cover
30-200-SL*	\$285.00	Deadbolt - Single Cyl. Self Latch - Small - Square - w/Cover
30-250	\$100.00	Patio Bolt - Square Plate
30-251	\$100.00	Patio Bolt - Arch Plate
30-252	\$100.00	Patio Bolt - Euro Plate
30-265	\$190.00	Deadbolt - Single Cylinder - Square
30-265-D	\$240.00	Deadbolt - Double Cylinder - Square
30-265-SL*	\$265.00	Deadbolt - Single Cylinder - Self Latch - Square
30-270	\$190.00	Deadbolt - Single Cylinder - Arch

All SKU's marked with an (\*) asterisk are new products.

**P:** 1-877-227-6603 | **E:** Orders@CoastalBronze.com | **F:** 1-888-778-7889

# Coastal Bronze - Retail Price List - 2022

SKU	Price	30's - Name / Description
30-270-D	\$240.00	Deadbolt - Double Cylinder - Arch
30-270-SL*	\$265.00	Deadbolt - Single Cylinder Self Latch - Arch
30-275	\$190.00	Deadbolt - Single Cylinder - Euro
30-275-D	\$240.00	Deadbolt - Double Cylinder - Euro
30-275-SL*	\$265.00	Deadbolt - Single Cylinder Self Latch - Euro
30-290	\$200.00	Deadbolt - Single Cylinder - Square - Large
30-290-D	\$250.00	Deadbolt - Double Cylinder - Square - Large
30-290-SL*	\$275.00	Deadbolt - Single Cylinder Self Latch - Square - Large
30-400	\$110.00	Butt Hinge - 4" X 4" - Button Tip
30-401	\$110.00	Butt Hinge - 4" X 4" - Ball Tip
30-402	\$110.00	Butt Hinge - 4" X 4" - Steeple Tip
30-405	\$156.00	Butt Hinge - 5" X 4-1/2" - Button Tip
30-406	\$156.00	Butt Hinge - 5" X 4-1/2" - Ball Tip
30-407	\$156.00	Butt Hinge - 5" X 4-1/2" - Steeple Tip
30-409	\$46.00	Template Hinge - 3-1/2" x 3-1/2" - Button Tip
30-410	\$52.00	Template Hinge - 4" x 4" - Button Tip
30-420	\$60.00	Template Hinge - 4-1/2" X 4-1/2" - Button Tip
30-423	\$140.00	Butt Hinge - 4-1/2" X 4-1/2" - Button Tip
30-423-H	\$160.00	Butt Hinge - 4-1/2" X 4-1/2" - Heavy Duty - Button Tip
30-424	\$140.00	Butt Hinge - 4-1/2" X 4-1/2" - Ball Tip
30-425	\$140.00	Butt Hinge - 4-1/2" X 4-1/2" - Steeple Tip
30-430	\$420.00	Butt Hinge - 8" X 8" - Button Tip
30-435	\$115.00	Bifold Hinge - Button Tip
30-440	\$59.00	Gate T-Hinge - Button Tip
30-455	\$149.00	Stainless Spring Hinge - 4-1/2" x 4-1/2" - PVD
30-456	\$132.00	Stainless Spring Hinge - 4" x 4" - PVD
30-465	\$22.00	Cabinet T-Hinge
SKU	Price	40's - Name / Description
40-100-B	\$43.00	Thumb Latch - 7-1/2" - Bean - Slim
40-100-H	\$43.00	Thumb Latch - 8-1/2" - Heart - Slim
40-100-S	\$43.00	Thumb Latch - 8-1/2" - Spear - Slim
40-105-B	\$35.50	Pull Handle - 7-1/2" - Bean - Slim
40-105-H	\$35.50	Pull Handle - 8-1/2" - Heart - Slim
40-105-S	\$35.50	Pull Handle - 8-1/2" - Spear - Slim
40-300-S	\$102.50	Thumb Latch - 8" - Spade
40-300-B	\$102.50	Thumb Latch - 8" - Bean
40-310-S	\$184.00	Thumb Latch - 10" - Spade
40-310-B	\$184.00	Thumb Latch - 9-1/4" - Bean
40-315	\$25.00	Extension Kit - 5" - For All Thumb Latches
40-330	\$339.00	Double Handle Thumb Latch - 8" - Spade - 1-1/2" - 1-7/8"

All SKU's marked with an (\*) asterisk are new products.

**P:** 1-877-227-6603 | **E:** Orders@CoastalBronze.com | **F:** 1-888-778-7889

## Coastal Bronze - Retail Price List - 2022

SKU	Price	40's - Name / Description
40-335	\$339.00	Double Handle Thumb Latch - 8" - Spade - 2" - 2-3/8"
40-340	\$339.00	Double Handle Thumb Latch - 8" - Spade - 2-1/2" - 2-7/8"
40-345	\$339.00	Double Handle Thumb Latch - 8" - Spade - 3" - 3-3/8"
40-347	\$339.00	Double Handle Thumb Latch - 8" - Spade - 3-1/2" - 4"
40-348*	\$339.00	Double Handle Thumb Latch - 8" - Spade - 4-1/8" - 6-1/2"
40-350	\$455.00	Double Handle Thumb Latch - 10" - Spade - 1-1/2" - 1-7/8"
40-355	\$455.00	Double Handle Thumb Latch - 10" - Spade - 2" - 2-3/8"
40-360	\$455.00	Double Handle Thumb Latch - 10" - Spade - 2-1/2" - 2-7/8"
40-365	\$455.00	Double Handle Thumb Latch - 10" - Spade - 3" - 3-3/8"
40-367	\$455.00	Double Handle Thumb Latch - 10" - Spade - 3-1/2" - 4"
40-368*	\$455.00	Double Handle Thumb Latch - 10" - Spade - 4-1/8" - 6-1/2"
40-400-S	\$91.00	Pull Handle - 8" - Spade
40-400-B	\$91.00	Pull Handle - 8" - Bean
40-410-S	\$184.00	Pull Handle - 10" - Spade
40-410-B	\$184.00	Pull Handle - 9-1/4" - Bean
40-700	\$212.50	Bar Pull Handle - 11-1/2" cc
40-700-D	\$465.50	Bar Pull Handle - 11-1/2" cc - Back to Back
40-710	\$166.50	Bar Pull Handle - 8" cc
40-710-D	\$373.50	Bar Pull Handle - 8" cc - Back to Back
40-725	\$316.00	Bar Pull Handle - 16-1/2" cc
40-725-D	\$672.50	Bar Pull Handle - 16-1/2" cc - Back to Back
40-730	\$75.50	Bar Pull Handle - 8" cc - Euro Bar
40-800	\$156.00	Finger Pull with Handle - Set - 8-7/8" - w/40-730 Pull
40-801	\$237.50	Finger Pull with Handle - Set - 8-7/8" - w/40-710 Pull
40-802	\$156.00	Finger Pull with Handle - Set - 8-7/8" - w/80-825 Pull
SKU	Price	50's - Name / Description
50-100	\$128.50	Drop Bar - 7-1/2" - Square - with Knob
50-125	\$125.50	Drop Bar - 7-1/2" - Square
50-130	\$88.00	Drop Bar - 6-1/2" - Spear - Reverse Bevel
50-135	\$88.00	Drop Bar - 6-1/2" - Square - Reverse Bevel
50-145	\$86.00	Drop Bar - 6-1/2" - Square - with Knob
50-147	\$86.00	Drop Bar - 6-1/2" - Square
50-150	\$86.00	Drop Bar - 6-1/2" - Spear
50-175-LH	\$145.00	Drop Bar on Plate - Spring Loaded
50-175-RH	\$145.00	Drop Bar on Plate - Spring Loaded
50-200	\$47.00	Gate Latch - Straight Catch
50-201	\$47.00	Gate Latch - Straight Catch - Lockable
50-205	\$47.00	Gate Latch - Offset Catch
50-206	\$47.00	Gate Latch - Offset Catch - Lockable
50-220*	\$82.00	Gate Latch - Straight Catch - Heavy Duty

All SKU's marked with an (\*) asterisk are new products.

**P:** 1-877-227-6603 | **E:** Orders@CoastalBronze.com | **F:** 1-888-778-7889

# Coastal Bronze - Retail Price List - 2022

SKU	Price	50's - Name / Description
50-221*	\$82.00	Gate Latch - Offset Catch - Heavy Duty
50-240	\$48.50	Angle Gate Stop - Slim
50-250	\$55.00	Angle Gate Stop - Heavy
50-251*	\$55.00	Face Gate Stop
50-252*	\$42.00	Edge Gate Stop
50-260	\$67.00	Angle Gate Stop - Extended
50-300	\$328.00	Floor Gate Stop - Heavy
50-400	\$86.00	Bar Latch
50-410	\$56.00	Gate Mortise Lock Plates - 2 Piece Set
50-420	\$128.00	Lockable Bar Latch - 6"
50-450	\$52.00	Lockable Hasp - 6"
50-500	\$19.50	Jamb Catch for Drop Bar
50-510	\$51.50	Reverse Bevel Catch for Drop Bar
50-520*	\$53.00	Two Way Bevel Catch for Drop Bar
50-600	\$402.50	Cannon Ball Door Closer - 5lb
50-605	\$570.00	Cannon Ball Door Closer - 9lb
50-699	\$45.00	Cabin Hook - 3"
50-700	\$54.00	Cabin Hook - 4-1/2"
50-705	\$66.00	Cabin Hook - 7-1/2"
50-710	\$81.00	Cabin Hook - 10-1/2"
SKU	Price	60's - Name / Description
60-100-00-LH	\$356.00	Passage Drop Bar Latch - 7" - LH
60-100-00-RH	\$356.00	Passage Drop Bar Latch - 7" - RH
60-101-00-LH	\$356.00	Passage Drop Bar Latch - 5" - LH
60-101-00-RH	\$356.00	Passage Drop Bar Latch - 5" - RH
60-105	\$42.00	Ring on Plate - 2"
60-110	\$154.00	Ring Turn on Plate - 3-1/2"
60-200	\$228.50	Ring Turn on Plate - 4-3/4"
60-350-00-LH	\$490.00	Drop Bar on Wide Plate - Euro - LH - Set
60-350-00-B-LH	\$164.00	Non-Drop Bar Side Only - On Wide Plate - Euro - LH
60-350-00-F-LH	\$329.00	Drop Bar Side Only - On Wide Plate - Euro - LH
60-350-00-RH	\$490.00	Drop Bar - On Wide Plate - Euro - RH - Set
60-350-00-B-RH	\$164.00	Non-Drop Bar Side Only - On Wide Plate - Euro - RH
60-350-00-F-RH	\$329.00	Drop Bar Side Only - On Wide Plate - Euro - RH
60-360-00-LH	\$490.00	Drop Bar - On Wide Plate - Arch - LH - Set
60-360-00-B-LH	\$164.00	Non-Drop Bar Side Only - On Wide Plate - Arch - LH
60-360-00-F-LH	\$329.00	Drop Bar Side Only - On Wide Plate - Arch - LH
60-360-00-RH	\$490.00	Drop Bar - On Wide Plate - Arch - RH - Set
60-360-00-B-RH	\$164.00	Non-Drop Bar Side Only - On Wide Plate - Arch - RH
60-360-00-F-RH	\$329.00	Drop Bar Side Only - On Wide Plate - Arch - RH

All SKU's marked with an (\*) asterisk are new products. Thickness required for gate latch sets.

**P:** 1-877-227-6603 | **E:** Orders@CoastalBronze.com | **F:** 1-888-778-7889

## Coastal Bronze - Retail Price List - 2022

SKU	Price	60's - Name / Description
60-361-00-LH	\$875.00	Drop Bar Side - Double - Wide Plate - Arch - LH - Set
60-361-00-RH	\$875.00	Drop Bar Side - Double - Wide Plate - Arch - RH - Set
SKU	Price	70's - Name / Description
70-100	\$475.00	Grill - 14" x 14" - 2 Bar x 3 Bar
70-110	\$434.00	Grill - 14" x 14" - 2 Bar x 2 Bar
70-115	\$225.00	Grill - 14" x 14" - 1 Bar x 1 Bar
70-150	\$675.00	Grill - Curved - Four Point Design
70-200	\$69.00	Window Latch
70-202-LH	\$62.00	Sash Lock - LH
70-202-RH	\$62.00	Sash Lock - RH
70-203	\$63.00	Window Latch - Rat Tail
70-210	\$65.50	Window Stay - 10"
70-212	\$76.00	Window Stay - 12"
70-300	\$125.00	Shutter Bolt - 6-1/2" - Throw 2"
70-300-14	\$195.00	Door Surface Bolt - 14"
70-300-20	\$225.00	Door Surface Bolt - 20"
70-300-24	\$258.00	Door Surface Bolt - 24"
70-500-LH	\$67.00	Shutter Dog - 7" - LH
70-500-RH	\$67.00	Shutter Dog - 7" - RH
70-501	\$70.00	Shutter Dog - 6" - Rat Tail
70-600	\$193.00	New York Style - 1-1/4" Offset - Paired Set - Pintle Included
70-610	\$225.00	New York Style - 2-1/4" Offset - Paired Set - Pintle Included
70-620	\$102.50	Shutter T-Hinge - 1-1/4" Offset - Pintle Included
70-625	\$119.50	Shutter T-Hinge - 2-1/4" Offset - Pintle Included
70-650	\$120.00	Bahama Shutter Strap - Single - Pintle Included
70-655	\$191.00	Bahama Shutter Strap - Double - Pintle Included
70-680	\$145.00	Bahama Shutter Stay - 20"
70-700	\$121.00	Shutter Strap - 1-1/4" Offset - Pintle Included
70-710	\$139.00	Shutter Strap - 2-1/4" Offset - Pintle Included
70-800-LH	\$51.50	Jamb Mount Pintle - 1-1/4" Offset - LH
70-800-RH	\$51.50	Jamb Mount Pintle - 1-1/4" Offset - RH
70-805-LH	\$57.50	Jamb Mount Pintle - 2-1/4" Offset - LH
70-805-RH	\$57.50	Jamb Mount Pintle - 2-1/4" Offset - RH
SKU	Price	80's - Name / Description
80-100	\$326.00	Cane Bolt - 20" - 5-1/2" Throw
80-100-32	\$475.00	Cane Bolt - 32" - 5-1/2" Throw
80-100-48	\$590.00	Cane Bolt - 48" - 5-1/2" Throw
80-102	\$52.00	Cane Bolt Locking Plate
80-105	\$27.50	Cane Bolt Floor Cup

All SKU's marked with an (\*) asterisk are new products. Thickness required for gate latch sets.

**P:** 1-877-227-6603 | **E:** Orders@CoastalBronze.com | **F:** 1-888-778-7889

# Coastal Bronze - Retail Price List - 2022

SKU	Price	80's - Name / Description
80-110	\$379.00	Cane Bolt - 23" - 8" Throw - Long Throw
80-115	\$850.00	Cane Bolt - 25" - 1" Diameter Rod - Heavy Duty
80-200	\$183.00	Barrel Bolt - 8" - Lockable
80-800	\$29.00	Round Knob - On Plate
80-810	\$29.00	Oval Knob - On Plate
80-820	\$29.00	Cabinet Pull - 4" cc - Surface Mount
80-823	\$29.00	Cabinet Bar Pull - 4" cc
80-824	\$42.00	Cabinet Bar Pull - 6" cc
80-825	\$69.00	Cabinet Bar Pull - 8" cc
80-826	\$108.00	Cabinet Bar Pull - 12" cc
80-827	\$159.00	Cabinet Bar Pull - 17" cc
80-828	\$49.00	Cabinet Utility Pull - 6-1/2"
80-829	\$35.00	Cabinet Utility Pull - 5-1/2"
80-830	\$31.00	Cabinet Bin Pull - 3-3/8" cc - Surface Mount
80-831	\$23.00	Cabinet Pull - 4" cc - Arch
SKU	Price	90's - Name / Description
90-100	\$151.50	Surface Slide Bolt - 8"
90-105	\$88.00	Surface Slide Bolt - 5"
90-110	\$17.00	Mortise Plate for Slide Bolt - 5" & 8"
90-111	\$17.00	Mortise Plate for Slide Bolt - 6-1/2"
90-112	\$17.00	Mortise Plate for Slide Bolt - 4"
90-114	\$18.50	Universal Strike for Slide Bolt - 4" & 6-1/2"
90-115	\$18.50	Universal Strike for Slide Bolt - 5" & 8"
90-200	\$68.00	Surface Slide Bolt - 4"
90-500	\$10.00	Door Stud - 1" - Square
90-505	\$2.00	Door Stud - 1/4" - Square
90-510	\$15.00	Door Stud - 1-1/4" - Square
90-520	\$10.00	Door Stud - 1" - Crest
90-560	\$10.00	Door Stud - 1" - Round
90-810	\$35.00	Door Stud - 2" - Square
90-860	\$35.00	Door Stud - 2" - Round
SKU	Price	100's - Name / Description
100-00-PAS	\$293.00	Square Plate - 5" - Passage
100-00-PIN	\$293.00	Square Plate - 5" - Privacy
100-00-DUM	\$270.00	Square Plate - 5" - Dummy
102-00-PAS*	\$293.00	Square Plate - 5" - Offset Passage
102-00-DUM*	\$270.00	Square Plate - 5" - Offset Dummy
105-00-PAS*	\$275.00	Square Plate - 2-3/4" - Passage
105-00-DUM*	\$250.00	Square Plate - 2-3/4" - Dummy
110-00-PAS	\$367.00	Square Plate - 8" - Passage

All SKU's marked with an (\*) asterisk are new products. Door Hardware requires thickness and backset.

**P:** 1-877-227-6603 | **E:** Orders@CoastalBronze.com | **F:** 1-888-778-7889

# Coastal Bronze - Retail Price List - 2022

SKU	Price	100's - Name / Description
110-00-PIN	\$367.00	Square Plate - 8" - Privacy
110-00-DUM	\$343.00	Square Plate - 8" - Dummy
110-00-MOR	\$937.00	Square Plate - 8" - Mortise Entry
110-00-DBL	\$986.00	Square Plate - 8" - Mortise Double Cylinder Entry
120-00-PAS	\$484.00	Square Plate - 11" - Passage
120-00-PIN	\$484.00	Square Plate - 11" - Privacy
120-00-PRI	\$509.00	Square Plate - 11" - Privacy Bolt
120-00-DUM	\$459.00	Square Plate - 11" - Dummy
120-00-PAT	\$509.00	Square Plate - 11" - Patio Bolt
120-00-ENT	\$607.00	Square Plate - 11" - Entry
120-00-DOU	\$655.00	Square Plate - 11" - Double Cylinder Entry
120-00-MOR	\$1,010.00	Square Plate - 11" - Mortise Entry
120-00-DBL	\$1,043.00	Square Plate - 11" - Mortise Double Cylinder Entry
125-00-PPO	\$225.00	Square Plate - 12" - Plate Only
125-00-PUL	\$361.00	Square Plate - 12" - With Bar Pull
130-00-MOR	\$1,219.00	Square Plate - 18" - Mortise Entry - Thumb Latch
130-00-DUM	\$903.00	Square Plate - 18" - Dummy
SKU	Price	200's - Name / Description
200-00-PAS	\$293.00	Arch Plate - 5" - Passage
200-00-PIN	\$293.00	Arch Plate - 5" - Privacy
200-00-DUM	\$270.00	Arch Plate - 5" - Dummy
210-00-PAS	\$367.00	Arch Plate - 8" - Passage
210-00-PIN	\$367.00	Arch Plate - 8" - Privacy
210-00-DUM	\$343.00	Arch Plate - 8" - Dummy
210-00-MOR	\$937.00	Arch Plate - 8" - Mortise Entry
210-00-DBL	\$986.00	Arch Plate - 8" - Mortise Double Cylinder Entry
220-00-PAS	\$484.00	Arch Plate - 11" - Passage
220-00-PIN	\$484.00	Arch Plate - 11" - Privacy
220-00-PRI	\$509.00	Arch Plate - 11" - Privacy Bolt
220-00-DUM	\$459.00	Arch Plate - 11" - Dummy
220-00-PAT	\$509.00	Arch Plate - 11" - Patio Bolt
220-00-ENT	\$607.00	Arch Plate - 11" - Entry
220-00-DOU	\$655.00	Arch Plate - 11" - Double Cylinder Entry
220-00-MOR	\$1,010.00	Arch Plate - 11" - Mortise Entry
220-00-DBL	\$1,043.00	Arch Plate - 11" - Mortise Double Cylinder Entry
225-00-PPO	\$225.00	Arch Plate - 12" - Plate Only
225-00-PUL	\$361.00	Arch Plate - 12" - With Bar Pull
230-00-MOR	\$1,219.00	Arch Plate - 18" - Mortise Entry - Thumb Latch
230-00-DUM	\$903.00	Arch Plate - 18" - Dummy

All SKU's marked with an (\*) asterisk are new products. Door Hardware requires thickness and backset.

**P:** 1-877-227-6603 | **E:** Orders@CoastalBronze.com | **F:** 1-888-778-7889

# Coastal Bronze - Retail Price List - 2022

SKU	Price	300's - Name / Description
300-00-PAS	\$293.00	Euro Plate - 5" - Passage
300-00-PIN	\$293.00	Euro Plate - 5" - Privacy
300-00-DUM	\$270.00	Euro Plate - 5" - Dummy
310-00-PAS	\$367.00	Euro Plate - 8" - Passage
310-00-PIN	\$367.00	Euro Plate - 8" - Privacy
310-00-DUM	\$343.00	Euro Plate - 8" - Dummy
310-00-MOR	\$937.00	Euro Plate - 8" - Mortise Entry
310-00-DBL	\$986.00	Euro Plate - 8" - Mortise Double Cylinder Entry
320-00-PAS	\$484.00	Euro Plate - 11" - Passage
320-00-PIN	\$484.00	Euro Plate - 11" - Privacy
320-00-PRI	\$509.00	Euro Plate - 11" - Privacy Bolt
320-00-DUM	\$459.00	Euro Plate - 11" - Dummy
320-00-PAT	\$509.00	Euro Plate - 11" - Patio Bolt
320-00-ENT	\$607.00	Euro Plate - 11" - Entry
320-00-DOU	\$655.00	Euro Plate - 11" - Double Cylinder Entry
320-00-MOR	\$1,010.00	Euro Plate - 11" - Mortise Entry
320-00-DBL	\$1,043.00	Euro Plate - 11" - Mortise Double Cylinder Entry
325-00-PPO	\$225.00	Euro Plate - 12" - Plate Only
325-00-PUL	\$361.00	Euro Plate - 12" - With Bar Pull
330-00-MOR	\$1,219.00	Euro Plate - 18" - Mortise Entry - Thumb Latch
330-00-DUM	\$903.00	Euro Plate - 18" - Dummy Entry
SKU	Price	400's - Name / Description
400-00-S-LH	\$513.00	Case Latch - Drop Bar Set - LH
400-00-S-RH	\$513.00	Case Latch - Drop Bar Set - RH
400-00-PAS/DUM	\$368.00	Case Latch - No Bar - Passage Set / Dummy Set
400-00-BAR-LH	\$329.00	Case Latch - Bar Side Only - LH
400-00-BAR-RH	\$329.00	Case Latch - Bar Side Only - RH
SKU	Price	500's - Name / Description
500-10	\$99.00	Privacy Bolt
500-25	\$33.50	Door Stop
500-30	\$35.50	Door Stop - Floor
500-50	\$33.50	Edge Pull
500-55	\$47.50	Pocket Door Pull - 4" - Arched
500-57	\$47.50	Pocket Door Pull - 4" - Square
500-58	\$83.00	Pocket Door Pull - 8-7/8" - Square
500-60	\$152.00	Door Knocker - 3-1/2" Diameter
500-61	\$218.50	Door Knocker - 4-3/4" Diameter
500-65	\$65.50	Door Bell - Arch
500-68	\$65.50	Door Bell - Square

All SKU's marked with an (\*) asterisk are new products. Door Hardware requires thickness and backset.

**P:** 1-877-227-6603 | **E:** Orders@CoastalBronze.com | **F:** 1-888-778-7889



## Coastal Bronze - Retail Price List - 2022

SKU	Price	900's - Name / Description
900-00-PAS	\$398.00	Hourglass Plate - 9" - Passage
900-00-DUM	\$376.00	Hourglass Plate - 9" - Dummy
SKU	Price	1000's - Name / Description - Components
1000-010	\$10.00	Dummy Spindle
1000-050	\$3.50	Spindles
1000-100	\$50.00	Bar Pull Back-to-Back Kit
1000-110	\$30.00	Request Keyed Alike - Each Deadbolt
1000-150-H	\$3.00	Lag - Hex - 1-1/2" Long - 5/16" Wide
1000-150-S	\$3.50	Lag - Square - 1-1/2" Long - 5/16" Wide
1000-151-H	\$7.00	Lag - Hex - 2-1/2" Long - 5/16" Wide
1000-151-S	\$5.50	Lag - Square - 2-1/2" Long - 5/16" Wide
1000-200-K/L	\$43.00	Spring Latch - 2" Backset
1000-234-K/L	\$43.00	Spring Latch - 2-3/4" Backset
1000-238-K/L	\$43.00	Spring Latch - 2-3/8" Backset

All SKU's marked with an (\*) asterisk are new products. Door Hardware requires thickness and backset.

**P:** 1-877-227-6603 | **E:** Orders@CoastalBronze.com | **F:** 1-888-778-7889



# HARDWARE INTERNATIONAL

*distributed by Coastal Bronze*  
[www.HardwareInternational.com](http://www.HardwareInternational.com)



# ABOUT OUR PRODUCTS

## TABLE OF CONTENTS

### Two-Tone Collections:

Edge .....	3-4
Curve.....	5-6
Angle.....	7-8

### General Collections:

Natural.....	9-10
Renaissance.....	11-12
Deco.....	13-14
Mission.....	15-16

### Price List & SKU Builder:

Price List.....	A-B
SKU Builder.....	B

## CONTACT US

**Phone:** ..... 1 (877) 227-6603

**Fax:** ..... 1 (888) 778-7889

**Email:** ..... Info@HardwareInternational.com

### Business Address (For Returns & Inquiries)

1103 Lawrence Drive, Ste A  
Newbury Park, CA 91320

Hardware International guarantees that all of our Cabinet Hardware products are made from lead-free Solid Bronze and that each item is hand cast, crafted, patinated, and finished with a clear lacquer that helps prevent discoloration over time from weathering and daily use. This finish is guaranteed for one year from date of purchase.

We offer many lines to choose from, including our original Contemporary Two-Tone lines which have 4 finish combinations and are made of individually cast and finished pieces for high-quality durable construction. Set Pins are also included on all Knobs requiring locked positions to prevent spinning and loose installations.

See [www.coastalbronze.com](http://www.coastalbronze.com) for all terms and conditions

# EDGE TWO-TONE COLLECTION



# EDGE TWO-TONE COLLECTION

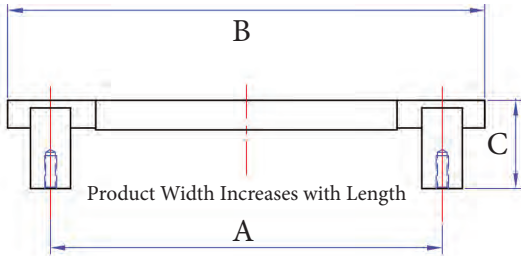

## Contemporary Square Base Handle

A	B	C
3"	3-3/4"	1-3/8"
4"	5-1/4"	1-3/8"
3-3/4"	5-1/8"	1-3/8"
6"	8"	1-3/8"
9"	10-7/8"	1-1/2"
12"	14-3/8"	1-1/2"

Part #	Finishes	Size	Size mm
01-103	PE/CE/EP/EC	3"	76mm
01-104	PE/CE/EP/EC	4"	102mm
01-196	PE/CE/EP/EC	3-3/4"	96mm
01-106	PE/CE/EP/EC	6"	153mm
01-109	PE/CE/EP/EC	9"	229mm
01-112	PE/CE/EP/EC	12"	305mm

12" Pulls Available in Back to Back

## Contemporary Round Base Handle

Part #	Finishes	Size	Size mm
01-203	PE/CE/EP/EC	3"	76mm
01-204	PE/CE/EP/EC	4"	102mm
01-296	PE/CE/EP/EC	3-3/4"	96mm
01-206	PE/CE/EP/EC	6"	153mm
01-209	PE/CE/EP/EC	9"	229mm
01-212	PE/CE/EP/EC	12"	305mm

A	B	C
3"	4-3/8"	1-3/8"
4"	5-5/8"	1-3/8"
3-3/4"	5-3/8"	1-3/8"
6"	7-3/8"	1-3/8"
9"	11-1/4"	1-1/2"
12"	14-3/8"	1-1/2"

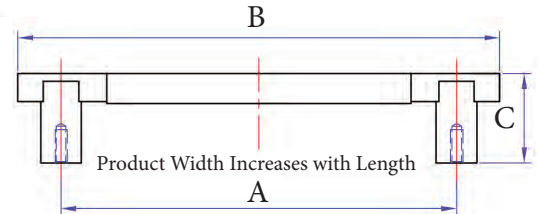

12" Pulls Available in Back to Back

## Contemporary Square Pyramid Knob

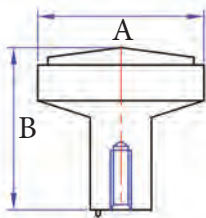

A	B
1"	1-3/8"
1-1/4"	1-3/8"
1-1/2"	1-3/8"

Part #	Finishes	Size	Size mm
01-501	PE/CE/EP/EC	1"	26mm
01-502	PE/CE/EP/EC	1-1/4"	32mm
01-503	PE/CE/EP/EC	1-1/2"	38mm

## Contemporary Round Knob

Part #	Finishes	Size	Size mm
01-601	PE/CE/EP/EC	1"	26mm
01-602	PE/CE/EP/EC	1-1/4"	32mm
01-603	PE/CE/EP/EC	1-1/2"	38mm

A	B
1"	1"
1-1/4"	1-1/4"
1-1/2"	1-1/2"

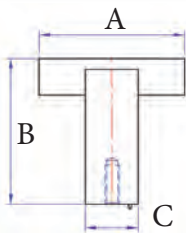
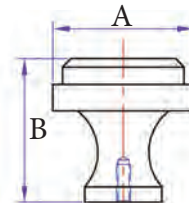

## Contemporary T-Knob Square Base

A	B	C
1-1/2"	1-1/2"	1/2"

Part #	Finishes	Size	Size mm
01-701	PE/CE/EP/EC	1-1/2"	38mm

## Contemporary T-Knob Round Base

Part #	Finishes	Size	Size mm
01-801	PE/CE/EP/EC	1-1/2"	38mm

A	B	C
1-1/2"	1-1/2"	5/8"

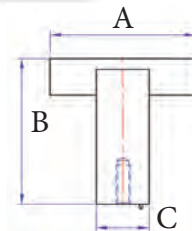

Add any finish to the end of any Part # - For example of finish combinations, see (Page B)

All Contemporary Two-Tone Collections available in all combinations shown below

**Top Finish** - Accent Finish

**Bottom Finish** - Base Finish



(PE)



(CE)



(EP)



(EC)

# CURVE TWO-TONE COLLECTION

04-601-EP



04-601-PE



04-601-EC



04-701-EC



04-702-CE



04-703-EP



04-501-PE



04-501-CE



04-501-EP



04-112-CE



04-109-EP



04-106-EC



04-104-EP



04-103-CE



# CURVE TWO-TONE COLLECTION

## Contemporary Cone Knob

Part #	Finishes	Size	Size mm
04-701	PE/CE/EP/EC	7/8"	22mm
04-702	PE/CE/EP/EC	1-1/8"	29mm
04-703	PE/CE/EP/EC	1-3/8"	36mm

A	B	C
7/8"	1-1/8"	3/8"
1-1/8"	1-1/8"	5/8"
1-3/8"	1-1/4"	5/8"

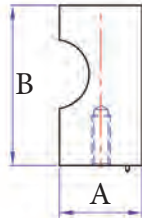
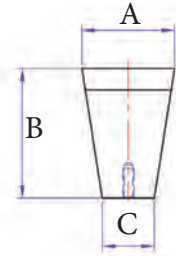

## Contemporary Finger Pull

A	B
3/4"	1-1/2"

Part #	Finishes	Size	Size mm
04-601	PE/CE/EP/EC	3/4"	19mm

## Contemporary Round T-Knob

Part #	Finishes	Size	Size mm
04-501	PE/CE/EP/EC	1-1/2"	38mm

A	B	C
1-1/2"	1-1/2"	1/2"

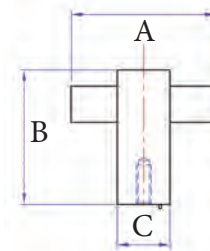

## Contemporary Bar Handle

A	B	C
3"	3-5/8"	1-1/2"
4"	5"	1-1/2"
3-3/4"	4-3/4"	1-1/2"
6"	6-3/4"	1-1/2"
9"	11"	1-5/8"
12"	14-1/2"	1-5/8"

Part #	Finishes	Size	Size mm
04-103	PE/CE/EP/EC	3"	76mm
04-104	PE/CE/EP/EC	4"	102mm
04-196	PE/CE/EP/EC	3-3/4"	96mm
04-106	PE/CE/EP/EC	6"	153mm
04-109	PE/CE/EP/EC	9"	229mm
04-112	PE/CE/EP/EC	12"	305mm

12" Pulls Available in Back to Back

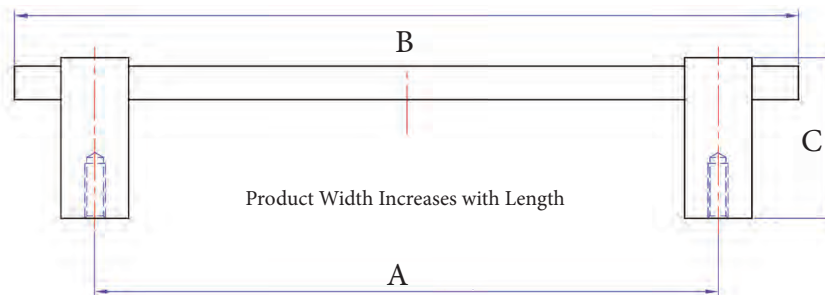

Add any finish to the end of any Part # - For example of finish combinations, see (Page B)  
 All Contemporary Two-Tone Collections available in all combinations shown below

**Top Finish - Accent Finish**

**Bottom Finish - Base Finish**



(PE)



(CE)



(EP)



(EC)

# ANGLE TWO-TONE COLLECTION

02-112-EP



02-109-CE



02-106-EC



02-104-PE



02-103-CE



02-501-EC



03-206-PE



03-204-EC



03-203-CE



03-502-EC



02-503-EP



02-502-CE



03-502-CE



02-603-EC



02-601-EP



03-103-CE



03-104-EP



03-502-EP



02-602-PE



03-106-CE





# ANGLE TWO-TONE COLLECTION

## Contemporary Banded Handle

Part #	Finishes	Size	Size mm
02-103	PE/CE/EP/EC	3"	76mm
02-104	PE/CE/EP/EC	4"	102mm
02-196	PE/CE/EP/EC	3-3/4"	96mm
02-106	PE/CE/EP/EC	6"	153mm
02-109	PE/CE/EP/EC	9"	229mm
02-112	PE/CE/EP/EC	12"	305mm

A	B	C
3"	3-1/2"	1-3/8"
4"	4-1/2"	1-3/8"
3-3/4"	4-3/8"	1-3/8"
6"	6-3/4"	1-1/2"
9"	9-3/4"	1-1/2"
12"	13"	1-5/8"

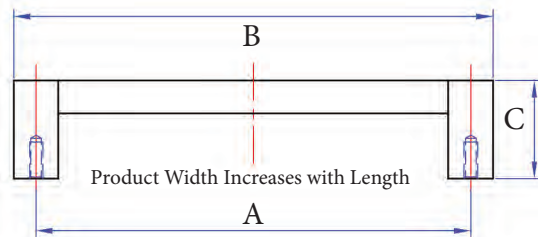

12" Pulls Available in Back to Back

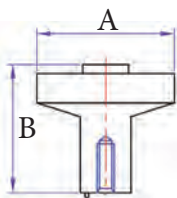

## Contemporary Banded Knob

A	B
1"	1-1/8"
1-1/4"	1-1/8"
1-1/2"	1-1/3"

Part #	Finishes	Size	Size mm
02-501	PE/CE/EP/EC	1"	26mm
02-502	PE/CE/EP/EC	1-1/4"	32mm
02-503	PE/CE/EP/EC	1-1/2"	38mm

## Contemporary Square Flat Knob

Part #	Finishes	Size	Size mm
02-601	PE/CE/EP/EC	1"	26mm
02-602	PE/CE/EP/EC	1-1/4"	32mm
02-603	PE/CE/EP/EC	1-1/2"	38mm

A	B
1"	1-1/8"
1-1/4"	1-1/4"
1-1/2"	1-1/4"

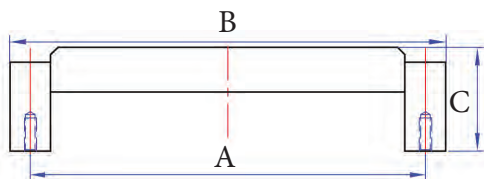
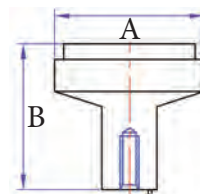

## Contemporary Bevel Top Handle

A	B	C
3"	3-3/8"	1"
4"	4-1/4"	1-1/8"
3-3/4"	4-1/8"	1-1/8"
6"	6-1/2"	1-1/8"

Part #	Finishes	Size	Size mm
03-103	PE/CE/EP/EC	3"	76mm
03-104	PE/CE/EP/EC	4"	102mm
03-196	PE/CE/EP/EC	3-3/4"	96mm
03-106	PE/CE/EP/EC	6"	153mm

## Contemporary Flat Top Handle

Part #	Finishes	Size	Size mm
03-203	PE/CE/EP/EC	3"	76mm
03-204	PE/CE/EP/EC	4"	102mm
03-296	PE/CE/EP/EC	3-3/4"	96mm
03-206	PE/CE/EP/EC	6"	153mm

A	B	C
3"	3-3/8"	1"
4"	4-1/4"	1-1/8"
3-3/4"	4-1/8"	1-1/8"
6"	6-1/2"	1-1/8"

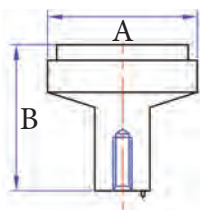
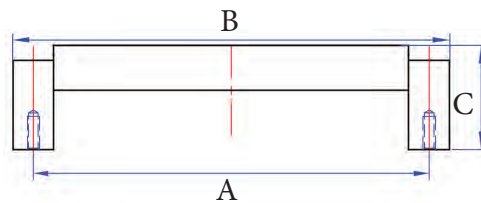

## Contemporary Rectangular Knob

A	B
1-1/2" x 3/4"	1-1/2"

Part #	Finishes	Size	Size mm
03-502	PE/CE/EP/EC	1-1/2"	38mm

Add any finish to the end of any Part # - For example of finish combinations, see (Page B)

All Contemporary Two-Tone Collections available in all combinations shown below

**Top Finish** - Accent Finish

**Bottom Finish** - Base Finish



(PE)



(CE)



(EP)



(EC)

# NATURAL COLLECTION



10-108-C



10-105-E



10-103-P



11-109-P



11-106-E



11-104-C



12-108-P



12-105-C



12-103-E



11-502-E



11-503-P



11-501-C

# NATURAL COLLECTION

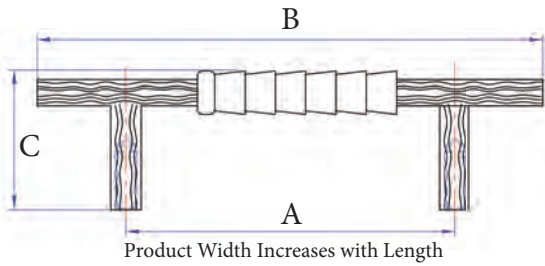

A	B	C
3"	4-3/8"	1-1/4"
3-3/4"	5-3/8"	1-1/4"
5"	6-3/8"	1-1/2"
8"	10"	1-7/8"
12"	14-5/8"	2-1/4"

## Ridged Handle

Part #	Finishes	Size	Size mm
10-103	P/C/E	3"	76mm
10-196	P/C/E	3-3/4"	96mm
10-105	P/C/E	5"	127mm
10-108	P/C/E	8"	203mm
10-112	P/C/E	12"	305mm

## Twig Handle

Part #	Finishes	Size	Size mm
12-103	P/C/E	3"	76mm
12-196	P/C/E	3-3/4"	96mm
12-105	P/C/E	5"	127mm
12-108	P/C/E	8"	203mm
12-112	P/C/E	12"	305mm

A	B	C
3"	4-5/8"	1-3/8"
3-3/4"	5-1/2"	1-3/8"
5"	7-7/8"	1-7/8"
8"	10-5/8"	2"
12"	15-3/8"	3"

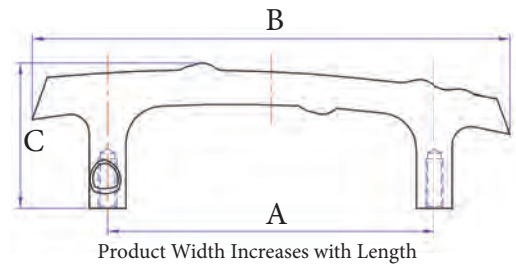

12" Pulls Available in Back to Back

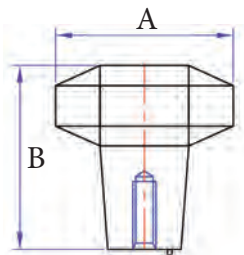

## Octagon Knob

A	B
1"	1-1/8"
1-1/4"	1-1/8"
1-1/2"	1-3/8"

Part #	Finishes	Size	Size mm
11-501	P/C/E	1"	26mm
11-502	P/C/E	1-1/4"	32mm
11-503	P/C/E	1-1/2"	38mm

## Bamboo Handle

Part #	Finishes	Size	Size mm
11-103	P/C/E	3"	76mm
11-104	P/C/E	4"	102mm
11-196	P/C/E	3-3/4"	96mm
11-106	P/C/E	6"	153mm
11-109	P/C/E	9"	229mm
11-112	P/C/E	12"	305mm

A	B	C
3"	4-1/4"	1-1/2"
4"	5-5/8"	1-5/8"
3-3/4"	5-3/8"	1-5/8"
6"	8-1/2"	1-7/8"
9"	11-3/8"	2"
12"	15"	2-1/8"

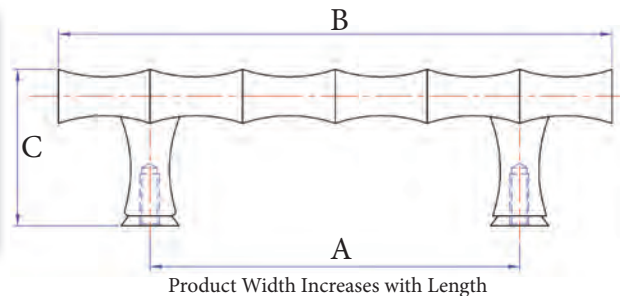

12" Pulls Available in Back to Back

Add any finish to the end of any SKU - All products available in finishes below (also on Page B)



# RENAISSANCE COLLECTION

07-502-C



07-601-P



07-602-E



07-603-C



07-501-P



08-103-E



08-104-C



08-106-P



08-109-E



08-112-C



07-112-P



07-109-C



07-106-E



07-104-C



07-103-E



08-502-P



08-501-E



08-503-C



08-603-P



08-602-E



# RENAISSANCE COLLECTION

## Flared Base Round Handle

Part #	Finishes	Size	Size mm
08-103	P/C/E	3"	76mm
08-104	P/C/E	4"	102mm
08-196	P/C/E	3-3/4"	96mm
08-106	P/C/E	6"	153mm
08-109	P/C/E	9"	229mm
08-112	P/C/E	12"	305mm

A	B	C
3"	3-5/8"	1-1/8"
4"	4-3/4"	1-1/4"
3-3/4"	4-1/2"	1-1/8"
6"	7"	1-3/8"
9"	10-1/4"	1-5/8"
12"	13-3/8"	2"

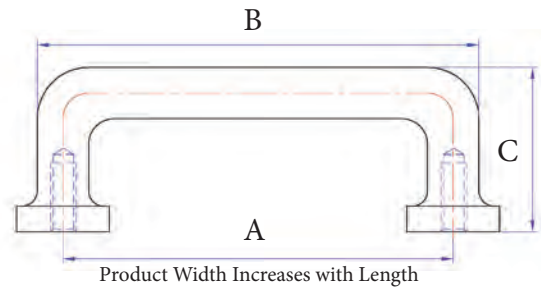

12" Pulls Available in Back to Back

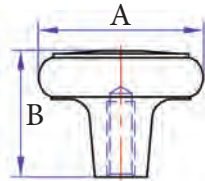

## Stepped Round Knob

A	B
1"	1-1/4"
1-1/4"	1-1/4"
1-1/2"	1-1/4"

Part #	Finishes	Size	Size mm
08-501	P/C/E	1"	26mm
08-502	P/C/E	1-1/4"	32mm
08-503	P/C/E	1-1/2"	38mm

## Button Round Knob

Part #	Finishes	Size	Size mm
08-602	P/C/E	1-1/4"	32mm
08-603	P/C/E	1-1/2"	38mm

A	B
1-1/4"	1-1/4"
1-1/2"	1-1/4"

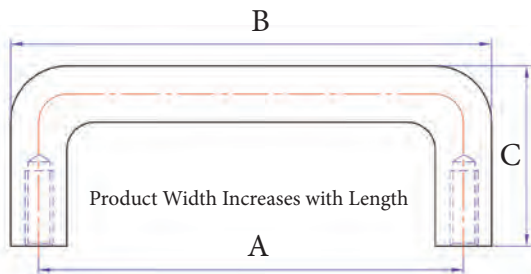
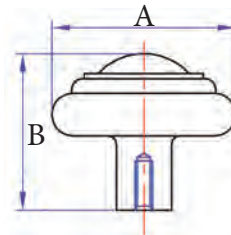

## Round Handle

A	B	C
3"	3-3/8"	1-1/4"
4"	4-3/8"	1-1/4"
3-3/4"	4-1/8"	1-1/8"
6"	6-3/8"	1-3/8"
9"	9-1/2"	1-5/8"
12"	12-5/8"	2-1/8"

Part #	Finishes	Size	Size mm
07-103	P/C/E	3"	76mm
07-104	P/C/E	4"	102mm
07-196	P/C/E	3-3/4"	96mm
07-106	P/C/E	6"	153mm
07-109	P/C/E	9"	229mm
07-112	P/C/E	12"	305mm

12" Pulls Available in Back to Back

## Mushroom Knob

Part #	Finishes	Size	Size mm
07-601	P/C/E	1"	26mm
07-602	P/C/E	1-1/4"	32mm
07-603	P/C/E	1-1/2"	38mm

A	B
1"	1-1/8"
1-1/4"	1-1/8"
1-1/2"	1-1/4"

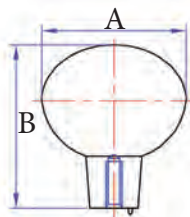
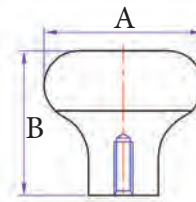

## Egg Knob

A	B
1-1/8" x 7/8"	1-1/2"
1-1/4" x 1"	1-1/2"

Part #	Finishes	Size	Size mm
07-501	P/C/E	1-1/8"	29mm
07-502	P/C/E	1-1/4"	32mm

Add any finish to the end of any SKU - All products available in finishes below (also on Page B)



# DECO COLLECTION

13-502-C



13-602-C



14-103-E



13-602-E



14-102-P



13-503-E



13-603-P



14-115-C



13-502-P



16-502-E



16-501-C



13-115-E



16-502-P



16-501-E



13-102-C



16-502-C



16-501-P



13-103-P



# DECO COLLECTION

## Circular Bin Pull

Part #	Finishes	Size	Size mm
16-501	P/C/E	3-1/2"	89mm

A	B	C
2-3/8"	3-1/2"	1-1/2"

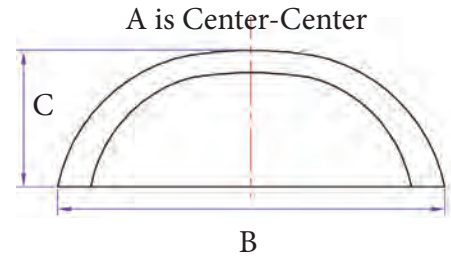

A is Center-Center

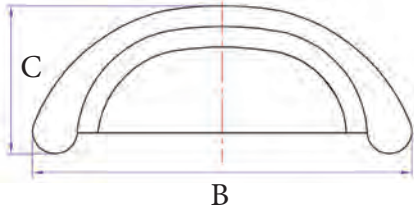

## Flat Round Bin Pull

Part #	Finishes	Size	Size mm
16-502	P/C/E	4-1/4"	114mm

A	B	C
3"	4-1/4"	1-1/2"

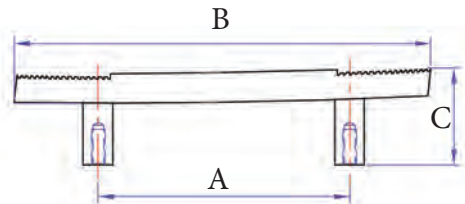

## Ridged Handle

Part #	Finishes	Size	Size mm
14-115	P/C/E	1-1/2"	38mm
14-102	P/C/E	2"	51mm
14-103	P/C/E	3"	76mm

A	B	C
1-1/2"	3"	1-1/8"
2"	4"	1-1/4"
3"	6"	1-3/8"

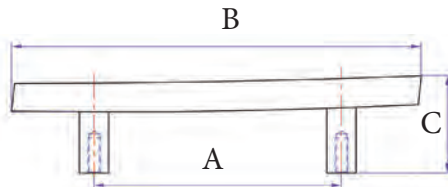

## Textured Handle

Part #	Finishes	Size	Size mm
13-115	P/C/E	1-1/2"	38mm
13-102	P/C/E	2"	51mm
13-103	P/C/E	3"	76mm

A	B	C
1-1/2"	3"	1"
2"	3-7/8"	1-1/4"
3"	5-7/8"	1-1/4"

## Textured Square Knob

Part #	Finishes	Size	Size mm
13-502	P/C/E	1-1/4"	32mm
13-503	P/C/E	1-1/2"	38mm

A	B
1-1/4"	7/8"
1-1/2"	1-1/8"

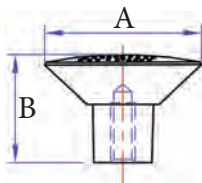
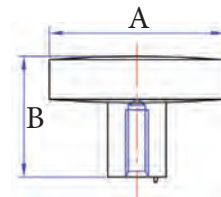

## Textured Round Knob

Part #	Finishes	Size	Size mm
13-602	P/C/E	1-1/4"	32mm
13-603	P/C/E	1-1/2"	38mm

A	B
1-1/4"	1"
1-1/2"	1-1/8"

Add any finish to the end of any SKU - All products available in finishes below (also on Page B)



# MISSION COLLECTION

06-109-P



06-106-C

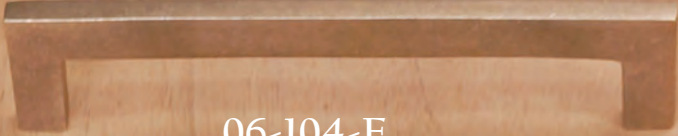

06-104-E



06-503-P



06-502-C



06-502-E



05-109-E



05-106-C



05-104-P



05-503-C



05-501-P



09-502-E



05-501-E



09-501-P



09-501-C



09-108-E



09-105-P



09-196-C







H A R D W A R E  
I N T E R N A T I O N A L

---

2022 Appliance Collection

---

Distributed by Coastal Bronze  
[www.HardwareInternational.com](http://www.HardwareInternational.com)

02-118-EC



02-118-CE



02-118-PE



02-118-EP



**Price Each:** \$612.50

---

**Dimensions:** 18-5/8" L x 3/4" W

**Projection & Grip:** 2-3/8" H - 1-1/2" H

**Center-Center:** 18" - 457mm

**Screw:** 1/4-20 | Truss Head

**05-118-E**



**05-118-C**



**05-118-P**



**05-118-Black**



**Price Each: \$339.00**

**Dimensions:** 18-7/8" L x 5/8" W  
**Projection & Grip:** 2-3/8" H - 1-5/8" H

**Center-Center:** 18" - 457mm  
**Screw:** 1/4-20 | Truss Head

**P:** 1-877-227-6603 | **E:** [Orders@CoastalBronze.com](mailto:Orders@CoastalBronze.com) | **F:** 1-888-778-7889

06-118-E



06-118-C



06-118-P



06-118-Black



**Price Each:** \$327.50

**Dimensions:** 19" L x 5/8" W

**Projection & Grip:** 2-1/2" H - 1-5/8" H

**Center-Center:** 18" - 457mm

**Screw:** 1/4-20 | Truss Head

**08-118-E**



**08-118-C**



**08-118-P**



**08-118-Black**



**Price Each:** \$420.50

**Dimensions:** 19-1/2" L x 3/4" W  
**Projection & Grip:** 2-1/4" H - 1-5/8" H

**Center-Center:** 18" - 457mm  
**Screw:** 1/4-20 | Truss Head

**P:** 1-877-227-6603 | **E:** [Orders@CoastalBronze.com](mailto:Orders@CoastalBronze.com) | **F:** 1-888-778-7889

15-118-E



15-118-C



15-118-P



15-118-Black



**Price Each:** \$309.00

**Dimensions:** 19-1/4" L x 3/4" W

**Projection & Grip:** 2-3/8" H - 1-5/8" H

**Center-Center:** 18" - 457mm

**Screw:** 1/4-20 | Truss Head

**17-118-E**



**17-118-C**



**17-118-P**



**17-118-Black**



**Price Each: \$545.00**

---

**Dimensions:** 20" L x 1-1/2" W  
**Projection & Grip:** 1-5/8" H - 1-1/4" H

**Center-Center:** 18" - 457mm  
**Screw:** 1/4-20 | Truss Head

---

**P:** 1-877-227-6603 | **E:** [Orders@CoastalBronze.com](mailto:Orders@CoastalBronze.com) | **F:** 1-888-778-7889



# H A R D W A R E I N T E R N A T I O N A L

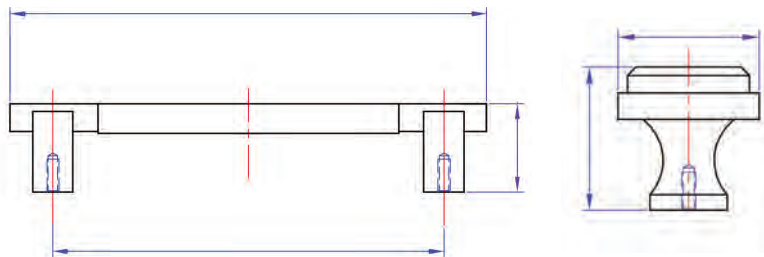

## 2022

Bronze & Brass Cabinet Hardware

---

Hardware International Price List

---

[www.CoastalBronze.com](http://www.CoastalBronze.com) - [www.SeasideShutters.com](http://www.SeasideShutters.com) - [www.HRVents.com](http://www.HRVents.com)  
[www.HardwareInternational.com](http://www.HardwareInternational.com)

1103 Lawrence Drive, Ste A, Newbury Park, CA 91320

**P:** 1-877-227-6603 | **E:** [Orders@CoastalBronze.com](mailto:Orders@CoastalBronze.com) | **F:** 1-888-778-7889



# Bronze Finish Options

Available for SKU's starting with: 01 - 04

Platinum (Base) | Espresso (Accent) | **(PE)**



Champagne (Base) | Espresso (Accent) | **(CE)**



Espresso (Base) | Platinum (Accent) | **(EP)**



Espresso (Base) | Champagne (Accent) | **(EC)**



Available for SKU's starting with: 05 - 16

Espresso | **(E)**



Champagne | **(C)**



Platinum | **(P)**



# Brass Finish Options

Available for SKU's starting with: 05 - 16

Satin Nickel | **(SN)**



Polished Nickel | **(PN)**



Polished Chrome | **(PC)**



New 2022 Finishes

Satin Brass | **(SB)**



Black | **(BL)**



## Hardware International - Retail Price List - 2022

SKU	Bronze	Brass	Size	01 - Two-Tone - Edge - Name / Description
01-103	\$31.50	N/A	3" cc	Contemporary Square Base Handle
01-104	\$40.00	N/A	4" cc	Contemporary Square Base Handle
01-196	\$36.00	N/A	96mm cc	Contemporary Square Base Handle
01-106	\$70.00	N/A	6" cc	Contemporary Square Base Handle
01-109	\$96.00	N/A	9" cc	Contemporary Square Base Handle
01-112	\$171.50	N/A	12" cc	Contemporary Square Base Handle
01-118-A*	\$578.50	N/A	18" cc	Contemporary Square Base Handle - Appliance
01-124-A*	\$771.50	N/A	24" cc	Contemporary Square Base Handle - Appliance
01-203	\$31.50	N/A	3" cc	Contemporary Round Base Handle
01-204	\$40.00	N/A	4" cc	Contemporary Round Base Handle
01-296	\$36.00	N/A	96mm cc	Contemporary Round Base Handle
01-206	\$70.00	N/A	6" cc	Contemporary Round Base Handle
01-209	\$96.00	N/A	9" cc	Contemporary Round Base Handle
01-212	\$171.50	N/A	12" cc	Contemporary Round Base Handle
01-218-A*	\$578.50	N/A	18" cc	Contemporary Round Base Handle - Appliance
01-224-A*	\$771.50	N/A	24" cc	Contemporary Round Base Handle - Appliance
01-501	\$14.50	N/A	1"	Contemporary Square Pyramid Knob
01-502	\$21.00	N/A	1-1/4"	Contemporary Square Pyramid Knob
01-503	\$29.50	N/A	1-1/2"	Contemporary Square Pyramid Knob
01-601	\$11.00	N/A	1"	Contemporary Round Knob
01-602	\$20.00	N/A	1-1/4"	Contemporary Round Knob
01-603	\$28.50	N/A	1-1/2"	Contemporary Round Knob
01-701	\$11.00	N/A	1-1/2"	Contemporary T-Knob Square Base
01-801	\$11.00	N/A	1-1/2"	Contemporary T-Knob Round Base
SKU	Bronze	Brass	Size	02 - Two-Tone - Angle - Name / Description
02-103	\$32.50	N/A	3" cc	Contemporary Banded Handle
02-104	\$42.00	N/A	4" cc	Contemporary Banded Handle
02-196	\$38.00	N/A	96mm cc	Contemporary Banded Handle
02-106	\$81.50	N/A	6" cc	Contemporary Banded Handle
02-109	\$105.50	N/A	9" cc	Contemporary Banded Handle
02-112	\$181.50	N/A	12" cc	Contemporary Banded Handle
02-118-A*	\$612.50	N/A	18" cc	Contemporary Banded Handle - Appliance
02-124-A*	\$816.50	N/A	24" cc	Contemporary Banded Handle - Appliance
02-501	\$17.50	N/A	1"	Contemporary Banded Knob
02-502	\$23.00	N/A	1-1/4"	Contemporary Banded Knob
02-503	\$27.00	N/A	1-1/2"	Contemporary Banded Knob
02-601	\$13.00	N/A	1"	Contemporary Square Flat Knob

All 01 through 04 Two-Tone Products are available in 4 finishes: EP, PE, CE, & EC  
 See Page 17 of the Price List for Full Finish Variations & Options  
 Back-to-Back Available by Request - All Asterisk (\*) Items are Special Order

# Hardware International - Retail Price List - 2022

SKU	Bronze	Brass	Size	02 - Two-Tone - Angle - Name / Description
02-602	\$19.50	N/A	1-1/4"	Contemporary Square Flat Knob
02-603	\$24.00	N/A	1-1/2"	Contemporary Square Flat Knob
SKU	Bronze	Brass	Size	03 - Two-Tone - Angle - Name / Description
03-103	\$25.00	N/A	3" cc	Contemporary Bevel Top Handle
03-104	\$30.00	N/A	4" cc	Contemporary Bevel Top Handle
03-196	\$27.00	N/A	96mm cc	Contemporary Bevel Top Handle
03-106	\$43.50	N/A	6" cc	Contemporary Bevel Top Handle
03-203	\$25.00	N/A	3" cc	Contemporary Flat Top Handle
03-204	\$30.00	N/A	4" cc	Contemporary Flat Top Handle
03-296	\$27.00	N/A	96mm cc	Contemporary Flat Top Handle
03-206	\$43.50	N/A	6" cc	Contemporary Flat Top Handle
03-502	\$24.00	N/A	1-1/2"	Contemporary Rectangluar Knob
SKU	Bronze	Brass	Size	04 - Two-Tone - Curve - Name / Description
04-103	\$28.50	N/A	3" cc	Contemporary Bar Handle
04-104	\$33.00	N/A	4" cc	Contemporary Bar Handle
04-196	\$31.50	N/A	96mm cc	Contemporary Bar Handle
04-106	\$43.50	N/A	6" cc	Contemporary Bar Handle
04-109	\$67.50	N/A	9" cc	Contemporary Bar Handle
04-112	\$121.00	N/A	12" cc	Contemporary Bar Handle
04-118-A*	\$408.50	N/A	18" cc	Contemporary Bar Handle - Appliance
04-124-A*	\$544.50	N/A	24" cc	Contemporary Bar Handle - Appliance
04-501	\$13.50	N/A	1-1/2"	Contemporary Round T-Knob
04-601	\$13.50	N/A	3/4"	Contemporary Finger Pull
04-701	\$14.50	N/A	7/8"	Contemporary Cone Knob
04-702	\$20.50	N/A	1-1/8"	Contemporary Cone Knob
04-703	\$25.00	N/A	1-3/8"	Contemporary Cone Knob

All 01 through 04 Two-Tone Products are available in 4 finishes: EP, PE, CE, & EC

See Page 17 of the Price List for Full Finish Variations & Options

Back-to-Back Available by Request - All Asterisk (\*) Items are Special Order

## Hardware International - Retail Price List - 2022

SKU	Bronze	Brass	Size	05 - Single Tone - Mission - Name / Description
05-103	\$25.00	\$13.50*	3" cc	Flared Flat Handle
05-104	\$25.50	\$15.50	4" cc	Flared Flat Handle
05-196	\$24.00	\$14.50 *	96mm cc	Flared Flat Handle
05-106	\$36.50	\$22.00	6" cc	Flared Flat Handle
05-109	\$60.50	\$36.00	9" cc	Flared Flat Handle
05-112	\$100.50	\$60.00	12" cc	Flared Flat Handle
05-118-A*	\$339.00*	\$202.50*	18" cc	Flared Flat Handle - Appliance
05-124-A*	\$452.50*	\$270.00*	24" cc	Flared Flat Handle - Appliance
05-501	\$12.00	\$7.00	1"	Flat Square Knob
05-502	\$13.50	\$8.00	1-1/4"	Flat Square Knob
05-503	\$27.50	\$16.50	1-1/2"	Flat Square Knob
SKU	Bronze	Brass	Size	06 - Single Tone - Mission - Name / Description
06-103	\$19.00	\$11.50*	3" cc	Flat Handle
06-104	\$22.50	\$13.50*	4" cc	Flat Handle
06-196	\$21.00	\$12.50*	96mm cc	Flat Handle
06-106	\$34.00	\$20.50*	6" cc	Flat Handle
06-109	\$55.50	\$33.50*	9" cc	Flat Handle
06-112	\$97.00	\$58.00*	12" cc	Flat Handle
06-118-A*	\$327.50*	\$196.00*	18" cc	Flat Handle - Appliance
06-124-A*	\$436.50*	\$261.00*	24" cc	Flat Handle - Appliance
06-501	\$12.00	\$7.00	1"	Pyramid Knob
06-502	\$19.50	\$11.00	1-1/4"	Pyramid Knob
06-503	\$24.00	\$14.50	1-1/2"	Pyramid Knob
SKU	Bronze	Brass	Size	07 - Single Tone - Renaissance - Name / Description
07-103	\$18.50	\$11.00*	3" cc	Round Handle
07-104	\$22.50	\$13.50*	4" cc	Round Handle
07-196	\$21.50	\$12.50*	96mm cc	Round Handle
07-106	\$31.00	\$18.50*	6" cc	Round Handle
07-109	\$72.00	\$43.50*	9" cc	Round Handle
07-112	\$143.00	\$85.50*	12" cc	Round Handle
07-118-A*	\$482.50*	\$288.00*	18" cc	Round Handle - Appliance
07-124-A*	\$643.50*	\$384.50*	24" cc	Round Handle - Appliance
07-501	\$18.50	\$9.50	1-1/8"	Egg Knob
07-502	\$23.50	\$14.50	1-1/4"	Egg Knob
07-601	\$12.00	\$7.00*	1"	Mushroom Knob
07-602	\$19.00	\$11.50	1-1/4"	Mushroom Knob
07-603	\$24.00	\$14.50	1-1/2"	Mushroom Knob

All 05 through 16 Single Products are available in 8 Finishes: P,C, E, SN, PN, PC, BL, & SB

P,C, & E are **Bronze** Finishes - SN, PN, PC, BL, & SB are **Brass** Finishes

See Page 17 of the Price List for Full Finish Variations & Options

Back-to-Back Available by Request - All Asterisk (\*) Items are Special Order

# Hardware International - Retail Price List - 2022

SKU	Bronze	Brass	Size	08 - Single Tone - Renaissance - Name / Description
08-103	\$20.00	\$12.00*	3" cc	Flared Base Round Handle
08-104	\$24.00	\$14.50	4" cc	Flared Base Round Handle
08-196	\$22.00	\$13.50*	96mm cc	Flared Base Round Handle
08-106	\$34.00	\$20.50	6" cc	Flared Base Round Handle
08-109	\$65.50	\$39.50	9" cc	Flared Base Round Handle
08-112-A	\$124.50	\$75.00	12" cc	Flared Base Round Handle
08-118-A*	\$420.50*	\$253.50*	18" cc	Flared Base Round Handle - Appliance
08-124*	\$560.50*	\$337.50*	24" cc	Flared Base Round Handle - Appliance
08-501	\$14.50	\$8.50*	1"	Stepped Round Knob
08-502	\$17.50	\$10.00	1-1/4"	Stepped Round Knob
08-503	\$22.00	\$13.50	1-1/2"	Stepped Round Knob
08-602	\$18.50	\$11.50	1-1/4"	Button Round Knob
08-603	\$24.00	\$14.50	1-1/2"	Button Round Knob
SKU	Bronze	Brass	Size	09 - Single Tone - Mission - Name / Description
09-103	\$12.50	\$7.00*	3" cc	Twist Handle
09-196	\$23.00	\$13.50*	96mm cc	Twist Handle
09-105	\$27.50	\$15.50*	5" cc	Twist Handle
09-108	\$46.00	\$26.50*	8" cc	Twist Handle
09-112	\$63.50	\$36.00*	12" cc	Twist Handle
09-118-A	\$327.50*	\$245.00*	18" cc	Twist Handle - Appliance
09-124-A	\$436.50*	\$320.00*	24" cc	Twist Handle - Appliance
09-501	\$15.50	\$11.00	1-3/8"	Oblong Knob
09-502	\$27.50	\$14.50	1-7/8"	Oblong Knob
SKU	Bronze	Brass	Size	10 - Single Tone - Natural - Name / Description
10-103	\$13.50	\$8.50*	3" cc	Ridged Handle
10-196	\$26.00	\$11.00*	96mm cc	Ridged Handle
10-105	\$35.00	\$22.00*	5" cc	Ridged Handle
10-108	\$60.00	\$36.00*	8" cc	Ridged Handle
10-112	\$155.50	\$93.50*	12" cc	Ridged Handle
SKU	Bronze	Brass	Size	11 - Single Tone - Natural - Name / Description
11-103	\$36.00	\$20.50*	3" cc	Bamboo Handle
11-104	\$40.50	\$23.00	4" cc	Bamboo Handle
11-196	\$38.00	\$20.50*	96mm cc	Bamboo Handle
11-106	\$74.00	\$42.00	6" cc	Bamboo Handle
11-109	\$134.00	\$76.50	9" cc	Bamboo Handle
11-112	\$178.00	\$100.50	12" cc	Bamboo Handle
11-118-A*	\$600.50*	\$339.50*	18" cc	Bamboo Handle - Appliance

All 05 through 16 Single Products are available in 8 Finishes: P,C, E, SN, PN, PC, BL, & SB  
P,C, & E are **Bronze** Finishes - SN, PN, PC, BL, & SB are **Brass** Finishes

See Page 17 of the Price List for Full Finish Variations & Options

Back-to-Back Available by Request - All Asterisk (\*) Items are Special Order

# Hardware International - Retail Price List - 2022

SKU	Bronze	Brass	Size	11 - Single Tone - Natural - Name / Description
11-124-A	\$801.00*	\$452.50*	24" cc	Bamboo Handle - Appliance
11-501	\$15.50	\$9.50*	1"	Octagon Knob
11-502	\$23.50	\$14.50*	1-1/4"	Octagon Knob
11-503	\$31.50	\$18.50*	1-1/2"	Octagon Knob
SKU	Bronze	Brass	Size	12 - Single Tone - Natural - Name / Description
12-103	\$20.50	\$12.00	3" cc	Twig Handle
12-196	\$25.50	\$14.00*	96mm cc	Twig Handle
12-105	\$36.00	\$22.00	5" cc	Twig Handle
12-108	\$68.00	\$41.00	8" cc	Twig Handle
12-112	\$218.00	\$128.50	12" cc	Twig Handle
12-118-A*	\$735.50*	\$434.00*	18" cc	Twig Handle - Appliance
12-124-A*	\$981.00*	\$578.00*	24" cc	Twig Handle - Appliance
SKU	Bronze	Brass	Size	13 - Single Tone - Deco - Name / Description
13-115	\$15.00	\$9.50*	1-1/2"	Textured Handle
13-102	\$26.00	\$15.50*	2"	Textured Handle
13-103	\$40.00	\$24.50*	3"	Textured Handle
13-502	\$16.50	\$10.00*	1-1/4"	Textured Square Knob
13-503	\$26.00	\$15.50*	1-1/2"	Textured Square Knob
13-602	\$14.50	\$8.50*	1-1/4"	Textured Round Knob
13-603	\$22.50	\$13.50*	1-1/2"	Textured Round Knob
SKU	Bronze	Brass	Size	14 - Single Tone - Deco - Name / Description
14-115	\$15.50	\$9.50*	1-1/2"	Ridged Handle
14-102	\$26.00	\$15.50*	2"	Ridged Handle
14-103	\$40.50	\$24.50*	3"	Ridged Handle
SKU	Bronze	Brass	Size	16 - Single Tone - Deco - Name / Description
16-501	\$26.50	\$15.50	3-1/2" cc	Circular Bin Pull
16-502	\$33.00	\$20.00	4-1/4" cc	Flat Round Bin Pull

All 05 through 16 Single Products are available in 8 Finishes: P,C, E, SN, PN, PC, BL, & SB

P,C, & E are **Bronze** Finishes - SN, PN, PC, BL, & SB are **Brass** Finishes

See Page 17 of the Price List for Full Finish Variations & Options

Back-to-Back Available by Request - All Asterisk (\*) Items are Special Order

# HR VENTS

- MADE FROM BOTH IRON AND BRASS
- SOLID CAST FOR EXTRA DURABILITY
- BRASS VENTS WILL NEVER RUST
- OVER TWICE AS THICK & DURABLE AS STEEL-PUNCHED VENTS
- LOUVERS INCLUDED WITH ALL VENTS
- 8 STYLISH, MODERN, & CLASSIC DESIGNS
- 6 HIGH-END, LONG LASTING FINISHES
- 9 MOST COMMON HOUSEHOLD SIZES
- 48 HOUR SHIP TIME FOR IN STOCK VENTS

Seaside & HRV Price List Printed Separately from Catalog

For terms and conditions visit our website at [www.CoastalBronze.com/terms](http://www.CoastalBronze.com/terms)



---

All louvers are roughly 2" deep and can fully open (vertical) or close (horizontal).  
All Louvers are black powder coated steel and have a rubber tip lever.

---



---

2-1/4" & 3" Vents - 1 Louver Sheet  
4" Vents - 2 Louver Sheets  
6" Vents - 3 Louver Sheets

---



Louvers are easily removable by removing 4 screws. All vents include louvers.

Any vent can be ordered for floor, wall or ceiling mounting. These vents will have 2 screw holes and are sold with matching finish screws.

All vents are considered custom and are not returnable.

Please specify when ordering if you need wall or ceiling mountable vents.  
6 week average lead time.



3" x 10" size is now available by request. (4-1/4" x 11" Surface Dimension)

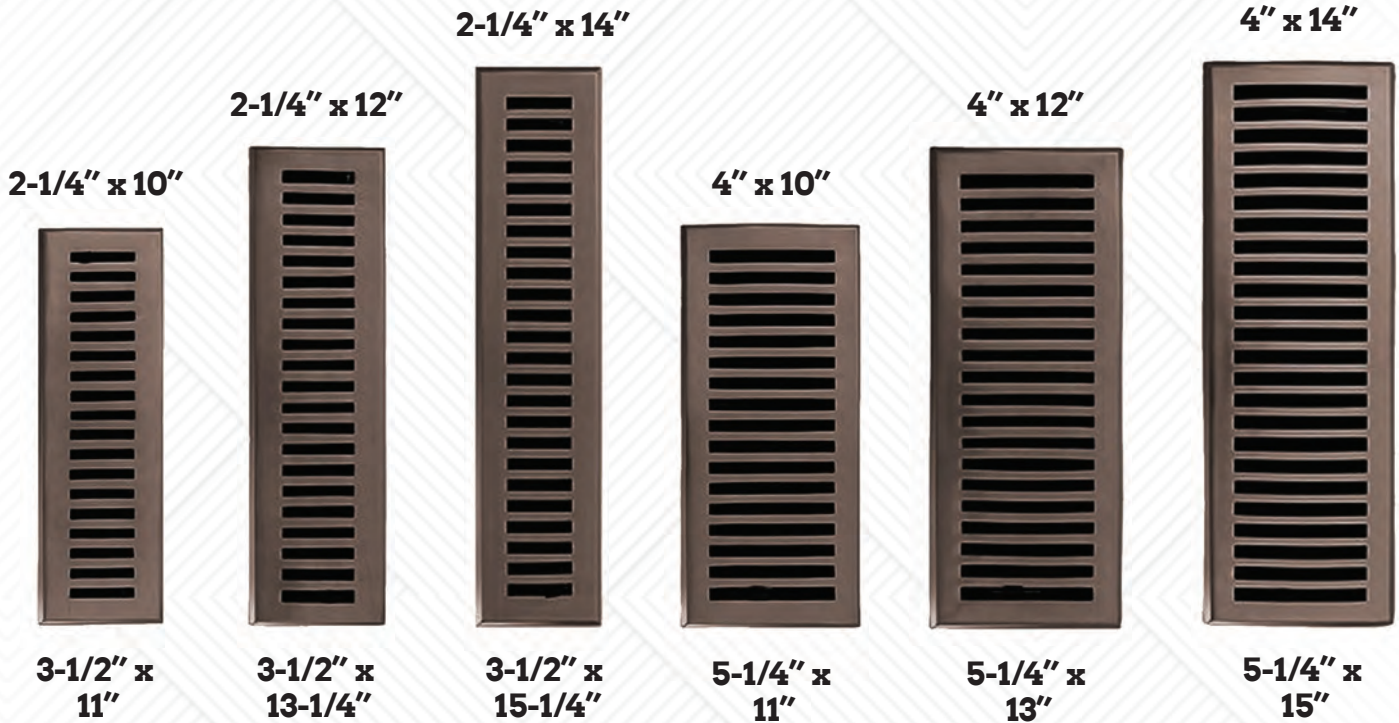

Dimensions on **top** are the fitted size of the louver, the portion that sits below the floor.  
Dimensions on **bottom** are the the surface plate size, the portion that sits on the floor.

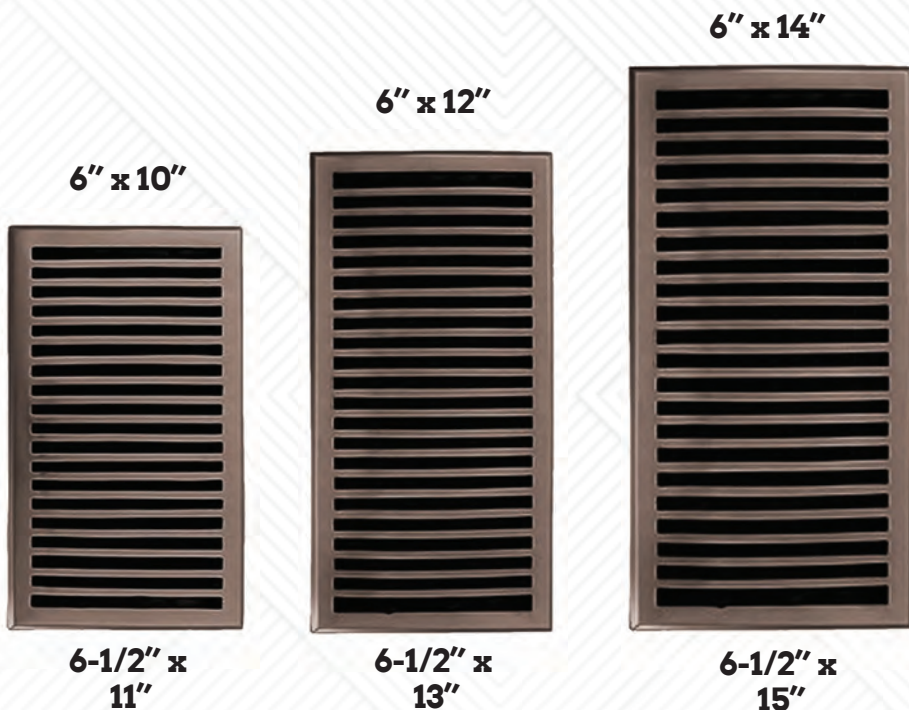

These pictures are for visual estimation only, they are not to scale.

Contemporary Style is shown. Picture does not fully reflect style or finish.

All styles and finishes are now subject to a 6 week lead time.



*Legacy Classic*



*Mission*



*Victorian*



*Legacy Scroll*

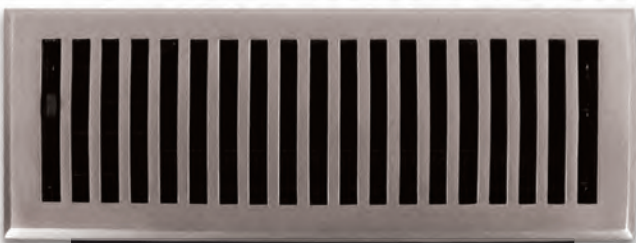

*Contemporary*



*Scroll*



*Oriental*



*Art Deco*



All Brass vents are available in every style, size, and finish except Black.  
 All Iron vents are available in every style and size, but only come in Black.

Style	Sizes	Metal	Finish
<b>01</b> - Legacy Classic	<b>210</b> - 2-1/4" x 10"	<b>A</b> - Iron	<b>03</b> - Polished Brass
<b>02</b> - Oriental	<b>212</b> - 2-1/4" x 12"	<b>C</b> - Brass	<b>05</b> - Antique Brass
<b>03</b> - Victorian	<b>214</b> - 2-1/4" x 14"		<b>10</b> - Oil-Rubbed Bronze
<b>04</b> - Contemporary	<b>310</b> - 3" x 10"		<b>15</b> - Brushed Nickel
<b>05</b> - Mission	<b>410</b> - 4" x 10"		<b>19</b> - Black (Iron Only)
<b>06</b> - Scroll	<b>412</b> - 4" x 12"		<b>26</b> - Polished Chrome
<b>07</b> - Legacy Scroll	<b>414</b> - 4" x 14"		
<b>08</b> - Art Deco	<b>610</b> - 6" x 10"		
	<b>612</b> - 6" x 12"		
	<b>614</b> - 6" x 14"		

01 - 412 - C - 05

This product would be a Legacy Classic 4" x 12" made of Brass with an Antique Brass Finish



(04-410-C-15)



(04-412-C-26)

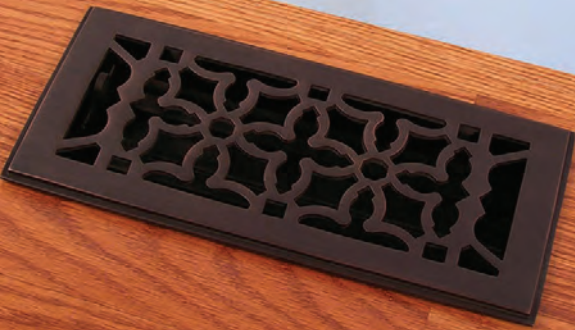

(02-410-C-10B)



(03-410-C-05)



(08-412-C-15)



(05-412-A-19)



(07-412-A-19)



(02-412-C-03)



2022

Brass & Iron Vents

---

HRVents Brand Pricing

---

**[www.CoastalBronze.com](http://www.CoastalBronze.com) - [www.SeasideShutters.com](http://www.SeasideShutters.com) - [www.HRVents.com](http://www.HRVents.com)  
[www.HardwareInternational.com](http://www.HardwareInternational.com)**

1103 Lawrence Drive, Ste A, Newbury Park, CA 91320

**P:** 1-877-227-6603 | **E:** [Orders@CoastalBronze.com](mailto:Orders@CoastalBronze.com) | **F:** 1-888-778-7889

# HRVents - Retail Price List - 2022

SKU	Price	Iron Vents - Name / Description
XX-210-A-19	\$49.00	Cast Iron Vent - Any Style - Black - 2-1/4" x 10"
XX-212-A-19	\$59.00	Cast Iron Vent - Any Style - Black - 2-1/4" x 12"
XX-214-A-19	\$65.00	Cast Iron Vent - Any Style - Black - 2-1/4" x 14"
XX-310-A-19	\$61.00	Cast Iron Vent - Any Style - Black - 3" x 10"
XX-410-A-19	\$64.00	Cast Iron Vent - Any Style - Black - 4" x 10"
XX-412-A-19	\$69.00	Cast Iron Vent - Any Style - Black - 4" x 12"
XX-414-A-19	\$76.00	Cast Iron Vent - Any Style - Black - 4" x 14"
XX-610-A-19	\$81.00	Cast Iron Vent - Any Style - Black - 6" x 10"
XX-612-A-19	\$83.00	Cast Iron Vent - Any Style - Black - 6" x 12"
XX-614-A-19	\$87.00	Cast Iron Vent - Any Style - Black - 6" x 14"
SKU	Price	Brass Vents - Name / Description
XX-210-C-**	\$55.00	Cast Brass Vent - Any Style/Finish - 2-1/4" x 10"
XX-212-C-**	\$62.00	Cast Brass Vent - Any Style/Finish - 2-1/4" x 12"
XX-214-C-**	\$76.00	Cast Brass Vent - Any Style/Finish - 2-1/4" x 14"
XX-310-C-**	\$63.00	Cast Brass Vent - Any Style/Finish - 3" x 10"
XX-410-C-**	\$75.00	Cast Brass Vent - Any Style/Finish - 4" x 10"
XX-412-C-**	\$79.00	Cast Brass Vent - Any Style/Finish - 4" x 12"
XX-414-C-**	\$93.00	Cast Brass Vent - Any Style/Finish - 4" x 14"
XX-610-C-**	\$99.00	Cast Brass Vent - Any Style/Finish - 6" x 10"
XX-612-C-**	\$112.00	Cast Brass Vent - Any Style/Finish - 6" x 12"
XX-614-C-**	\$125.00	Cast Brass Vent - Any Style/Finish - 6" x 14"

When Ordering - Replace (XX) for Any Style - Replace (\*\*) for Any Finish

Style	Sizes	Metal	Finish
<b>01</b> - Legacy Classic	<b>210</b> - 2-1/4" x 10"	<b>A</b> - Iron	<b>03</b> - Polished Brass
<b>02</b> - Oriental	<b>212</b> - 2-1/4" x 12"	<b>C</b> - Brass	<b>05</b> - Antique Brass
<b>03</b> - Victorian	<b>214</b> - 2-1/4" x 14"		<b>10</b> - Oil-Rubbed Bronze
<b>04</b> - Contemporary	<b>310</b> - 3" x 10"		<b>15</b> - Brushed Nickel
<b>05</b> - Mission	<b>410</b> - 4" x 10"		<b>19</b> - Black (Iron Only)
<b>06</b> - Scroll	<b>412</b> - 4" x 12"		<b>26</b> - Polished Chrome
<b>07</b> - Legacy Scroll	<b>414</b> - 4" x 14"		
<b>08</b> - Art Deco	<b>610</b> - 6" x 10"		
	<b>612</b> - 6" x 12"		
	<b>614</b> - 6" x 14"		



This product would be a Legacy Classic 4" x 12" made of Brass with an Antique Brass Finish



- SOLID BRASS - 60% COPPER & 40% ZINC
- 6 FINISHES: BLACK, OIL RUBBED BRONZE, SATIN NICKEL, POLISHED BRASS, ANTIQUE BRASS, & UNLACQUERED BRASS
- NO RUST - PERFECT FOR COASTAL AREAS
- TRADITIONAL HANDCRAFTED DESIGNS - HAND CAST & HAND FINISHED
- ALL PRODUCTS STOCKED IN BLACK ONLY
- LIMITED LIFETIME WARRANTY
- ALL FASTENERS STAINLESS STEEL

Seaside & HRV Price List Printed Separately from Catalog

For terms and conditions visit our website at [www.CoastalBronze.com/terms](http://www.CoastalBronze.com/terms)

Polished Brass  
**US03**



Unlacquered Brass  
**US03UN**



Antique Brass  
**US05**



Oil-Rubbed Bronze  
**US10B**



Satin Nickel  
**US15**



Black  
**US19**



(Standard Finish)

US19/Black is the **only** stocked finish.

All other finishes are considered **custom**. They have special pricing in the price list under "Custom".

**Custom finishes are not returnable except for defective product.**

Custom products & finishes have a 6 week lead time on average. Please contact us for rush orders.

Limited Lifetime Warranty is 5 years - only applicable to functionality

Limited Finish Warranty is 2 years - does not cover weather damage.

### Installation Tips

As with all hardware, correct installation of products increases longevity. We urge you to not overtighten any screws that are used with these products. Incorrect installation can cause the finish to become damaged or in extreme situations to break or crack.

Damage, scratches, wear, and weathering can all cause finish degradation and steps should be taken to make sure the product is not being damaged or scratched during use.





(S7-110-19)



(S7-180-19)



(S7-195-19)



(S4-410-19)



(S3-200-19)



(S5-107-19)



(S6-310-19)



(S8-410-19)



(Left Hand Shown)

S Shutter Dog

**S7-100-RH/LH-19**

Dimensions: 6-1/2" L x 2-1/2" W

Handing: Specify LH or RH



English Rat Tail Shutter Dog

**S7-110-19**

Dimensions: 6" L x 1-1/2" W

Projection: 1"



Propeller Shutter Dog

**S7-120-19**

Dimensions: 7" L x 2" W

---

All Shutter Dogs Include a 4-1/2" Lag - 5/16" Thick - (**S8-200-19**)

---



(Left Hand Shown)

Georgian Side Shutter Dog

**S7-130-RH/LH-19**

Dimensions: 5-1/4" L x 5-1/2" W

Handing: Specify LH or RH

Projection: 3/4"



Rat Tail Shutter Dog

**S7-140-19**

Dimensions: 5-3/4" L x 1-1/4" W

Projection: 2"



Georgian Shutter Dog

**S7-150-19**

Dimensions: 6-1/2" L x 2-1/2" W

Projection: 1"

Shutter Dog Horizontal Bar Mount - Offset

**S8-300-RH/LH-19**

Dimensions: 18-1/4" L x 3" H

Handing: Specify LH or RH

Projection: 1-3/4"

Screw: 1" Round | #10

(Right Hand Shown)

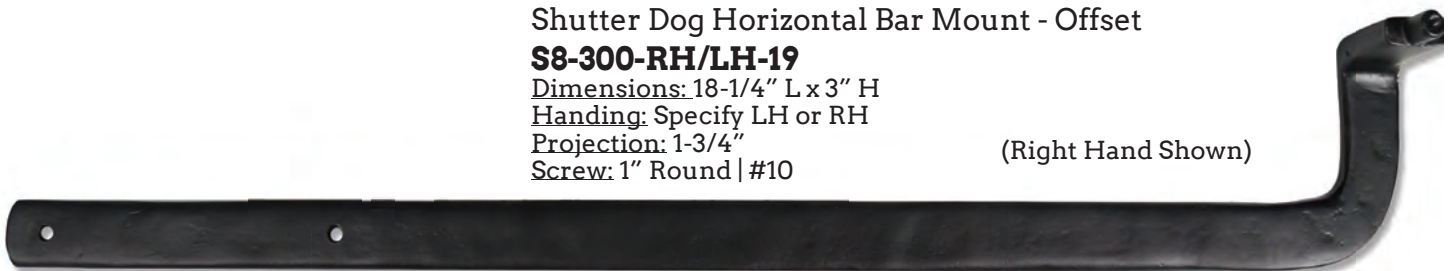



Round Shutter Dog

**S7-160-19**

Dimensions: 7-3/4" L x 1-1/4" W  
Projection: 1/3"



(Right Hand Shown)

Diamond Shutter Dog

**S7-170-RH/LH-19**

Dimensions: 5-1/4" L x 5-1/2" W  
Handing: Specify LH or RH  
Projection: 3/4"



French Shutter Dog

**S7-180-19**

Dimensions: 6" L x 2-1/2" H  
Paddle: 4" W  
Reversible



Holds a shutter dog on a dummy shutter. Shutter dog would be inoperable, for decorative use only.

Dog Bar Mount

**S7-190-19**

Dimensions: 1-3/4" L x 3/4" W  
Projection: 3/4"  
Screw: 1" Flat | #8



Protects the shutter surface from being damaged by a shutter dog. The shutter dog slots into the opening.

Shutter Dog Bar Standoff

**S7-195-19**

Dimensions: 1-1/4" L x 3/4" W  
Projection: 1/2"  
Screw: 1" Half Round | #6



Square Post

**S8-100-19**

Dimensions: 2" L x 2" W  
Projection: 2-3/4"  
Screw: 1" Round | #10

Stainless Steel Lag

**S8-200-19**

Dimensions: 4-1/2" L x 5/16" Th



This lag is included with every Shutter Dog by default, at no extra charge.

Shutter Dog Horizontal Bar Mount - Offset

**S8-325-19**

Dimensions: 18-1/4" L x 1" W  
Projection: 1-3/4" H  
Screw: 1" Flat | #10

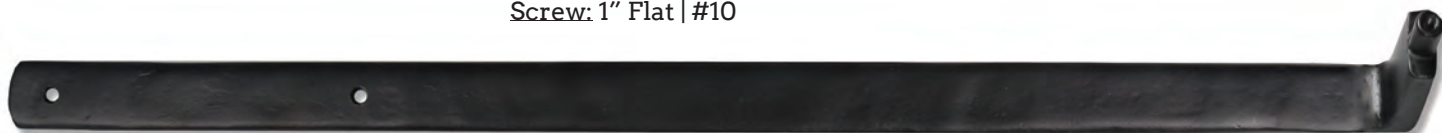

**Bean Strap****Arch Strap****Arch Reverse Texture Strap****0" Offset****3/4" Offset****1-1/4" Offset****2-1/4" Offset**

All Active Shutter Straps can be used with any pintle combination.

All Straps (except New York) are sold individually.

10" Arch Strap

**S2-100/101/102/103-19**

Dimensions: 10" L x 1-1/4" W

Offset:

S2-100 - 0" Offset

S2-101 - 3/4" Offset

S2-102 - 1-1/4" Offset

S2-103 - 2-1/4" Offset

14" Arch Strap

**S2-200/201/202/203-19**

Dimensions: 14" L x 1-1/4" W

Offset:

S2-200 - 0" Offset

S2-201 - 3/4" Offset

S2-202 - 1-1/4" Offset

S2-203 - 2-1/4" Offset

10" Reverse Texture Arch Strap

**S2-450/451-19**

Dimensions: 10" L x 1-1/4" W

Offset:

S2-450 - 3/4" Offset

S2-451 - 1-1/4" Offset

14" Reverse Texture Arch Strap

**S2-460/461-19**

Dimensions: 14" L x 1-1/4" W

Offset:

S2-460 - 3/4" Offset

S2-461 - 1-1/4" Offset

10" Bean Strap

**S2-300/301/302/303-19**

Dimensions: 10" L x 1-1/4" W

Offset:

S2-300 - 0" Offset

S2-301 - 3/4" Offset

S2-302 - 1-1/4" Offset

S2-303 - 2-1/4" Offset

14" Bean Strap

**S2-400/401/402/403-19**

Dimensions: 14" L x 1-1/4" W

Offset:

S2-400 - 0" Offset

S2-401 - 3/4" Offset

S2-402 - 1-1/4" Offset

S2-403 - 2-1/4" Offset

10" Dummy Bean Strap

**S2-510-19**

Dimensions: 10" L x 1-1/4" W

Edge Wrap: 1-1/2"

14" Dummy Bean Strap

**S2-514-19**

Dimensions: 14" L x 1-1/4" W

Edge Wrap: 1-1/2"

10" Dummy Arch Strap

**S2-610-19**

Dimensions: 10" L x 1-1/4" W

Edge Wrap: 1-1/2"

14" Dummy Arch Strap

**S2-614-19**

Dimensions: 14" L x 1-1/4" W

Edge Wrap: 1-1/2"

All Straps Use  
1" Round | #10

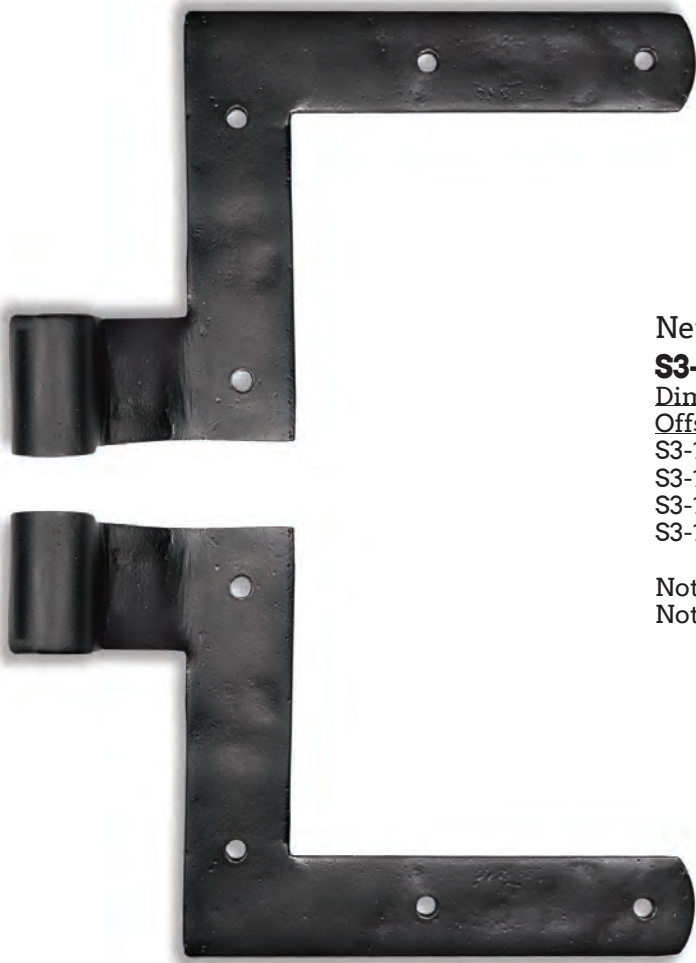

New York Shutter Strap - Pair

**S3-100/101/102/103-19**

Dimensions: 6-3/4" W x 4-1/4" H

Offset:

S3-100 - 0" Offset

S3-101 - 3/4" Offset

S3-102 - 1-1/4" Offset

S3-103 - 2-1/4" Offset

Note: These are sold as a paired set.  
Not sold individually.

All Straps Use  
1" Round | #10

---

All Active Shutter Straps can be  
used with any pintle combination.

---



6" T-Hinge Arch Strap

**S3-200/201/202/203-19**

Dimensions: 2-1/2" W x 6" H

Offset:

S3-200 - 0" Offset

S3-201 - 3/4" Offset

S3-202 - 1-1/4" Offset

S3-203 - 2-1/4" Offset



**Screw-In Pintle**  
**S4-600-19**  
 Dimensions: 3-3/4" L x 2-3/4" W  
 Drive: 2-1/2"



**Drive-In Pintle**  
**S4-700-19**  
 Dimensions: 4-1/2" L x 2" H  
 Drive: 3-1/2"



**Strap Pintle Kit**  
**S4-710-19**  
 Dimensions: 2-1/2" L x 1/2" W  
 Note: Connects two strap hinges.  
 Hinges are **not** included.



**Pintle on Plate - 3/4" Offset**  
**S4-400-19**  
 Dimensions: 3-1/2" L x 1-1/4" W  
 Offset: 3/4"  
 Screw: 1" Round | #10



**Pintle on Plate - 1-1/4" Offset**  
**S4-410-19**  
 Dimensions: 3-1/2" L x 1-1/4" W  
 Offset: 1-1/4"  
 Screw: 1" Round | #10



**Pintle on Plate - 2-1/4" Offset**  
**S4-420-19**  
 Dimensions: 3-1/2" L x 1-1/4" W  
 Offset: 2-1/4"  
 Screw: 1" Round | #10

All pintles can be used with **any** shutter strap.

**Double Pintle on Plate - 3/4" Offset**  
**S4-440-19**  
 Dimensions: 5" L x 1-1/4" W  
 Offset: 2-1/4"  
 Screw: 1" Round | #10



**Jamb Pintle - 1-1/4" Offset**  
**S4-500-LH/RH-19**  
 Dimensions: 3" W x 3-1/2" H  
 Handing: Specify LH or RH  
 Screw: 1" Round | #10



(Left Hand Shown)

**Jamb Pintle - 2-1/4" Offset**  
**S4-510-LH/RH-19**  
 Dimensions: 4" W x 3-1/2" H  
 Handing: Specify LH or RH  
 Screw: 1" Round | #10



(Right Hand Shown)

Cabin Hook Catches are available by request. Specify on your P.O.  
**SKU: S5-150-19**



**4-1/2" Cabin Hook**  
**S5-104-19**  
 Dimensions: 4-1/2" L x 1-1/2" W  
 Keeper: 1" L x 3/4" W  
 Screw: 1" Flat | #8



**7-1/2" Cabin Hook**  
**S5-107-19**  
 Dimensions: 7-1/2" L x 1-1/2" W  
 Keeper: 1" L x 3/4" W  
 Screw: 1" Flat | #8

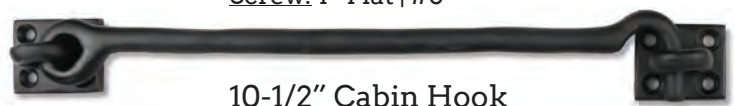

**10-1/2" Cabin Hook**  
**S5-110-19**  
 Dimensions: 10-1/2" L x 1-1/2" W  
 Keeper: 1" L x 3/4" W  
 Screw: 1" Flat | #8



**15" Cabin Hook**  
**S5-115-19**  
 Dimensions: 15" L x 1-1/2" W  
 Keeper: 1" L x 3/4" W  
 Screw: 1" Flat | #8



**20" Cabin Hook**  
**S5-120-19**  
 Dimensions: 20" L x 1-1/2" W  
 Keeper: 1" L x 3/4" W  
 Screw: 1" Flat | #8



**10" Window Stay**  
**S5-200-19**  
 Dimensions: 10" L x 1" W  
 Keeper: 2" L x 5/8" W  
 Includes: (1) Window Stay, 2 Keepers  
 Screw: 1" Flat | #10



**12" Window Stay**  
**S5-205-19**  
 Dimensions: 12" L x 1" W  
 Keeper: 2" L x 5/8" W  
 Includes: (1) Window Stay, 2 Keepers  
 Screw: 1" Flat | #10



**20" Bahama Window Stay**  
**S5-240-19**  
 Dimensions: 20" L x 3/4" W  
 Keeper: 2" L x 3/4" W  
 Includes: (1) Window Stay, 2 Keepers, 1 Locking Pin  
 Screw: 1" Flat | #10



**4" Slide Bolt**  
**S6-204-19**  
 Dimensions: 5" L x 1-1/2" W  
 Projection: 1-3/4"  
 Keeper: 1-3/4" W x 3/8" H  
 Throw: 3/4"  
 Screw: 1" Half Round | #8



**6" Slide Bolt**  
**S6-206-19**  
 Dimensions: 7" L x 1-1/2" W  
 Projection: 1-3/4"  
 Keeper: 1-3/4" W x 1/2" H  
 Throw: 1-1/4"  
 Screw: 1" Half Round | #8



**6" Slide Bolt with Knob - Long Throw**  
**S6-308-19**  
 Dimensions: 8-3/4" L x 1-1/2" W  
 Projection: 2"  
 Keeper: 1-1/2" W x 2" L  
 Throw: 2"  
 Screw: 1" Half Round | #8



**6" Slide Bolt - Long Throw**  
**S6-310-19**  
 Dimensions: 8-1/4" L x 1-3/4" W  
 Projection: 1-3/4"  
 Keeper: 1-3/4" W x 1-3/4" L  
 Throw: 1-1/4"  
 Screw: 1" Half Round | #8

Mortise or Universal Strikes can be substituted for Surface Strikes.  
 Please specify when ordering.



**Mortise Strike**  
**S6-500-19**  
 Dimensions: 1-1/2" L x 1" W  
 Screw: 1" Flat | #8  
 Works with: (S6-204) & (S6-308)



**Mortise Strike**  
**S6-501-19**  
 Dimensions: 1-3/4" L x 1-3/8" W  
 Screw: 1" Flat | #8  
 Works with: (S6-206)



**Universal Strike**  
**S6-505-19**  
 Dimensions: 2-3/8" L x 1-1/4" W  
 Screw: 1" Flat | #8  
 Works with: (S6-204) & (S6-308)



**Universal Strike**  
**S6-506-19**  
 Dimensions: 2-3/8" L x 1-3/8" W  
 Screw: 1" Flat | #8  
 Works with: (S6-206)





Window Latch  
**S5-210-19**  
Dimensions: 4" L x 1-3/4" W  
Projection: 1-3/4"  
Keeper: 1-3/4" H x 3/8" W  
Throw: 3/4" W  
Screw: 1" Flat | #10



Flip Latch  
**S6-330-19**  
Dimensions: 4" W x 1" H  
Mounting Plate: 2" H x 1-1/4"  
Projection: 1"  
Keeper: 2-1/2" H  
Screw: 3/4" Flat | #8



Ring Pull on Plate  
**S8-400-19**  
Dimensions: 2" W x 1-1/4" H  
Projection: 1-1/4"  
Ring: 1-3/4" Diameter  
Screw: 3/4" Flat | #8



Bullet Catch  
**S8-420-19**  
Bullet Dimensions: 2" H x 3/4" W  
Catch Bracket: 2-3/4" H x 5/8" W  
Screw: 1" Half Round | #6



Bullet Catch - Short  
**S8-410-19**  
Bullet Dimensions: 1-1/4" H x 3/4" W  
Catch Bracket: 1" H x 1-1/2" W  
Screw: 1" Round | #6



Bullet Catch - Long  
**S8-415-19**  
Bullet Dimensions: 3-1/4" H x 3/4" W  
Catch Bracket: 1" H x 1-1/2" W  
Screw: 1" Round | #6



2022

Brass Shutter Hardware

---

Seaside Shutters Hardware Brand Pricing

---

[www.CoastalBronze.com](http://www.CoastalBronze.com) - [www.SeasideShutters.com](http://www.SeasideShutters.com) - [www.HRVents.com](http://www.HRVents.com)  
[www.HardwareInternational.com](http://www.HardwareInternational.com)

1103 Lawrence Drive, Ste A, Newbury Park, CA 91320

**P:** 1-877-227-6603 | **E:** [Orders@CoastalBronze.com](mailto:Orders@CoastalBronze.com) | **F:** 1-888-778-7889

## Seaside Shutters - Retail Price List - 2022

SKU	Price	Custom	S2's - Name / Description
S2-100-19	\$45.00	\$56.00	Arch Strap - 10" Long - 0" Offset
S2-101-19	\$48.00	\$60.00	Arch Strap - 10" Long - 3/4" Offset
S2-102-19	\$49.00	\$61.00	Arch Strap - 10" Long - 1-1/4" Offset
S2-103-19	\$51.00	\$64.00	Arch Strap - 10" Long - 2-1/4" Offset
S2-200-19	\$57.00	\$71.00	Arch Strap - 14" Long - 0" Offset
S2-201-19	\$58.00	\$72.50	Arch Strap - 14" Long - 3/4" Offset
S2-202-19	\$60.00	\$75.00	Arch Strap - 14" Long - 1-1/4" Offset
S2-203-19	\$62.00	\$77.50	Arch Strap - 14" Long - 2-1/4" Offset
S2-300-19	\$45.00	\$56.00	Bean Strap - 10" Long - 0" Offset
S2-301-19	\$48.00	\$60.00	Bean Strap - 10" Long - 3/4" Offset
S2-302-19	\$49.00	\$61.00	Bean Strap - 10" Long - 1-1/4" Offset
S2-303-19	\$51.00	\$64.00	Bean Strap - 10" Long - 2-1/4" Offset
S2-400-19	\$57.00	\$71.25	Bean Strap - 14" Long - 0" Offset
S2-401-19	\$58.00	\$72.50	Bean Strap - 14" Long - 3/4" Offset
S2-402-19	\$60.00	\$75.00	Bean Strap - 14" Long - 1-1/4" Offset
S2-403-19	\$62.00	\$77.50	Bean Strap - 14" Long - 2-1/4" Offset
S2-450-19	\$48.00	\$60.00	Arch Strap - 10" Long - 3/4" Offset - Reverse
S2-451-19	\$49.00	\$61.00	Arch Strap - 10" Long - 1-1/4" Offset - Reverse
S2-460-19	\$58.00	\$72.50	Arch Strap - 14" Long - 3/4" Offset - Reverse
S2-461-19	\$60.00	\$75.00	Arch Strap - 14" Long - 1-1/4" Offset - Reverse
S2-510-19	\$40.00	\$50.00	Bean Strap - 10" Dummy
S2-514-19	\$53.00	\$66.00	Bean Strap - 14" Dummy
S2-610-19	\$40.00	\$50.00	Arch Strap - 10" Dummy
S2-614-19	\$53.00	\$66.00	Arch Strap - 14" Dummy
SKU	Price	Custom	S3's - Name / Description
S3-100-19	\$77.00	\$96.00	New York Strap - 0" Offset - Paired
S3-101-19	\$79.00	\$99.00	New York Strap - 3/4" Offset - Paired
S3-102-19	\$82.00	\$102.50	New York Strap - 1-1/4" Offset - Paired
S3-103-19	\$84.00	\$105.00	New York Strap - 2-1/4" Offset - Paired
S3-200-19	\$31.00	\$39.00	Arch Strap - T-Hinge - 0" Offset
S3-201-19	\$34.00	\$42.50	Arch Strap - T-Hinge - 3/4" Offset
S3-202-19	\$35.00	\$44.00	Arch Strap - T-Hinge - 1-1/4" Offset
S3-203-19	\$37.00	\$46.00	Arch Strap - T-Hinge - 2-1/4" Offset
SKU	Price	Custom	S4's - Name / Description
S4-400-19	\$22.00	\$27.50	Pintle - 3/4" Offset
S4-410-19	\$27.00	\$34.00	Pintle - 1-1/4" Offset
S4-420-19	\$32.00	\$40.00	Pintle - 2-1/4" Offset
S4-440-19	\$35.00	\$44.00	Pintle - 2-1/4" Offset - Double
S4-500-LH/RH-19	\$53.00	\$66.00	Jamb Pintle - 1-1/4" Offset - Specify LH/RH
S4-510-LH/RH-19	\$57.00	\$71.00	Jamb Pintle - 2-1/4" Offset - Specify LH/RH
S4-600-19	\$29.00	\$36.00	Screw-In Pintle

Stock Seaside Products come in US19 Black. "Custom" is any other finish (Not US19) and has a 6-8 week lead time.

**P:** 1-877-227-6603 | **E:** Orders@CoastalBronze.com | **F:** 1-888-778-7889

# Seaside Shutters - Retail Price List - 2022

SKU	Price	Custom	S4s - Name / Description
S4-700-19	\$20.00	\$25.00	Drive-In Pintle
S4-710-19	\$5.00	\$5.00	Strap Pintle - Pin Kit
SKU	Price	Custom	S5's - Name / Description
S5-104-19	\$30.00	\$37.50	Cabin Hook - 4-1/2"
S5-107-19	\$39.00	\$49.00	Cabin Hook - 7-1/2"
S5-110-19	\$46.00	\$57.50	Cabin Hook - 10-1/2"
S5-115-19	\$59.00	\$74.00	Cabin Hook - 15"
S5-120-19	\$73.00	\$91.00	Cabin Hook - 20"
S5-200-19	\$39.00	\$49.00	Window Stay - 10"
S5-205-19	\$44.00	\$55.00	Window Stay - 12"
S5-210-19	\$42.00	\$52.50	Window Latch
S5-240-19	\$83.00	\$104.00	Bahama Window Stay - 20"
SKU	Price	Custom	S6's - Name / Description
S6-204-19	\$60.00	\$75.00	Slide Bolt - 4"
S6-206-19	\$82.00	\$102.50	Slide Bolt - 6"
S6-308-19	\$66.00	\$82.50	Slide Bolt - 6" Long Throw - 2" - with Knob
S6-310-19	\$89.00	\$111.00	Slide Bolt - 6" Long Throw - 1-1/4"
S6-330-19	\$22.00	\$27.50	Flip Latch
S6-500-19	\$16.00	\$20.00	Mortise Strike - for S6-204 & S6-308
S6-501-19	\$16.00	\$20.00	Mortise Strike - for S6-206
S6-505-19	\$18.00	\$22.50	Universal Strike - for S6-204 & S6-308
S6-506-19	\$19.00	\$24.00	Universal Strike - for S6-206
SKU	Price	Custom	S7's - Name / Description
S7-100-LH/RH-19	\$31.00	\$39.00	Shutter Dog - S - Specify LH/RH
S7-110-19	\$28.00	\$35.00	Shutter Dog - English Rat Tail
S7-120-19	\$34.00	\$42.50	Shutter Dog - Propeller
S7-130-LH/RH-19	\$34.00	\$42.50	Shutter Dog - Georgian Side - Specify LH/RH
S7-140-19	\$35.00	\$44.00	Shutter Dog - Rat Tail
S7-150-19	\$35.00	\$44.00	Shutter Dog - Georgian
S7-160-19	\$29.00	\$36.00	Shutter Dog - Propeller Round
S7-170-LH/RH-19	\$35.00	\$44.00	Shutter Dog - Diamond Side - Specify LH/RH
S7-180-19	\$95.00	\$119.00	Shutter Dog - French
S7-190-19	\$15.00	\$19.00	Shutter Dog Bar Mount
S7-195-19	\$15.00	\$19.00	Shutter Dog Stand Off
S8-100-19	\$29.00	\$36.00	Square Post
S8-300-LH/RH-19	\$58.00	\$72.50	Horizontal Bar - Offset - Specify LH/RH
S8-325-19	\$58.00	\$72.50	Horizontal Bar
S8-400-19	\$19.00	\$24.00	Ring Pull Plate - 2" x 1-1/4"
S8-410-19	\$20.00	\$20.00	Bullet Catch - 1-1/4"
S8-415-19	\$31.00	\$31.00	Bullet Catch - 3-1/4"
S8-420-19	\$33.00	\$33.00	Bullet Catch - 2-3/4"

Stock Seaside Products come in US19 Black. "Custom" is any other finish (Not US19) and has a 6-8 week lead time.

**P:** 1-877-227-6603 | **E:** Orders@CoastalBronze.com | **F:** 1-888-778-7889

2022

# FOREVER HARDWARE



A Coastal Bronze  
Product Line

Bronze Gate, Door, & Cabinet Hardware  
Finishes: Midnight - Champagne - Platinum - Espresso



[www.CoastalHardware.com](http://www.CoastalHardware.com)

1103 Lawrence Drive, Ste A, Newbury Park, CA 91320

**P:** 1-877-227-6603 | **E:** [Orders@CoastalBronze.com](mailto:Orders@CoastalBronze.com) | **F:** 1-888-778-789

**Finishes**



**Midnight**



**Champagne**



**Platinum**



**Espresso**



Right Hand Shown -  
Handing Required  
Displayed SKU:  
F1-400-25-SET-RH



5" Square Case Latch Set  
**F1-400-00-SET-LH/RH**  
Thickness: 3/4"  
Dimensions: 5" H x 2-3/4" W  
Screw: 1-1/4" Oval | #10 Stainless  
Square Taper (25) Lever Shown  
Included: Active Bar Latch Side,  
Passage Side (Shown on Right), &  
Surface or Mortise Strike



**Mortise Strike**  
**F2-250**  
May be used instead of  
surface strike (shown  
above).  
Please specify when  
ordering.

This is a double sided spindle based set and may be used on both Gates & Doors. Both sides can have different Levers, just specify when you order. If product is used without a stop all warranty is void. The Active Bar Latch side may be ordered as a half-set and used with any spindle passage plate.

Example Active Side Only SKU: F1-400-25-**BAR**-RH  
Example Passage Set Only SKU: F1-400-25-**PAS**



**(10) Square Lever**  
Dimensions: 4-1/8" L  
Projection: 2-1/2"



**(15) Square Twist**  
Dimensions: 4-1/8" L  
Projection: 2-1/2"



**(20) Round Lever**  
Dimensions: 4-3/4" L  
Projection: 2-1/4"



**(25) Square Taper**  
Dimensions: 4-3/4" L  
Projection: 2-1/4"



**(30) Beaver Tail Lever**  
Dimensions: 4-1/2" L  
Projection: 2-1/4"



**(35) Flat Curve**  
Dimensions: 4-1/2" L  
Projection: 2-1/4"



**(45) Square Heavy**  
Dimensions: 4-1/8" L  
Projection: 2-1/2"



**(50) Pull Ring**  
Dimensions: 3-1/2" Dia.  
Projection: 2-1/4"



**(60) Oval Knob**  
Dimensions: 2-1/2" H x 1-1/2" W  
Projection: 2-3/4"



**(75) Large Mushroom**  
Dimensions: 2-1/4" Dia.  
Projection: 2-1/2"

Simply choose your desired Knob or Lever Code and add it to the SKU Builder below.

Base SKU shown above is: **F1-400-00-SET-XX**

Knob/Lever Code

Handing

Left Hand (LH)  
Right Hand (RH)

**F1-400-25-SET-RH**

This example completed SKU would be a Right Handed Case Latch Lever Set with a Square Taper Lever.



Right Hand Shown -  
Handing Required  
Displayed SKU:  
F1-401-20-SET-RH



5" Arch Case Latch Set  
**F1-401-00-SET-LH/RH**  
Thickness: 3/4"  
Dimensions: 5" H x 2-3/4" W  
Screw: 1-1/4" Oval | #10 Stainless  
Round (20) Lever Shown  
Included: Active Bar Latch Side,  
Passage Side (Shown on Right), &  
Surface or Mortise Strike



Mortise Strike  
**F2-250**  
May be used instead of  
surface strike (shown  
above).  
Please specify when  
ordering.

This is a double sided spindle based set and may be used on both Gates & Doors. Both sides can have different Levers, just specify when you order. If product is used without a stop all warranty is void.  
The Active Bar Latch side may be ordered as a half-set and used with any spindle passage plate.

Example Active Side Only SKU: F1-401-20-**BAR**-RH  
Example Passage Set Only SKU: F1-401-20-**PAS**



**(10) Square Lever**  
Dimensions: 4-1/8" L  
Projection: 2-1/2"



**(15) Square Twist**  
Dimensions: 4-1/8" L  
Projection: 2-1/2"



**(20) Round Lever**  
Dimensions: 4-3/4" L  
Projection: 2-1/4"



**(25) Square Taper**  
Dimensions: 4-3/4" L  
Projection: 2-1/4"



**(30) Beaver Tail Lever**  
Dimensions: 4-1/2" L  
Projection: 2-1/4"



**(35) Flat Curve**  
Dimensions: 4-1/2" L  
Projection: 2-1/4"



**(45) Square Heavy**  
Dimensions: 4-1/8" L  
Projection: 2-1/2"



**(50) Pull Ring**  
Dimensions: 3-1/2" Dia.  
Projection: 2-1/4"



**(60) Oval Knob**  
Dimensions: 2-1/2" H x 1-1/2" W  
Projection: 2-3/4"



**(75) Large Mushroom**  
Dimensions: 2-1/4" Dia.  
Projection: 2-1/2"

Simply choose your desired Knob or Lever Code and add it to the SKU Builder below.

Base SKU shown above is: F1-401-00-SET-XX

Knob/Lever Code					Handing
Left Hand (LH)					Right Hand (RH)
F	1	4	0	1	20
S	E	T			
					R
					H

This example completed SKU would be a Right Handed Arch Case Latch Lever Set with a Round Lever.

# Beveled Case Latch

Right Hand Shown -  
Handing Required  
Displayed SKU:  
F1-405-60-SET-LH



5" Bevel Case Latch Set  
**F1-405-00-SET-LH/RH**  
Thickness: 3/4"  
Dimensions: 5" H x 2-3/4" W  
Screw: 1-1/4" Oval | #10 Stainless  
Oval Knob (60) Shown  
Included: Active Bar Latch Side,  
Passage Side (Shown on Right), &  
Surface or Mortise Strike



Mortise Strike  
**F2-250**  
May be used instead of  
surface strike (shown  
above).  
Please specify when  
ordering.

This is a double sided spindle based set and may be used on both Gates & Doors. Both sides can have different Levers, just specify when you order. If product is used without a stop all warranty is void. The Active Bar Latch side may be ordered as a half-set and used with any spindle passage plate.

Example Active Side Only SKU: F1-405-60-**BAR**-LH  
Example Passage Set Only SKU: F1-405-60-**PAS**



**(10) Square Lever**  
Dimensions: 4-1/8" L  
Projection: 2-1/2"



**(15) Square Twist**  
Dimensions: 4-1/8" L  
Projection: 2-1/2"



**(20) Round Lever**  
Dimensions: 4-3/4" L  
Projection: 2-1/4"



**(25) Square Taper**  
Dimensions: 4-3/4" L  
Projection: 2-1/4"



**(30) Beaver Tail Lever**  
Dimensions: 4-1/2" L  
Projection: 2-1/4"



**(35) Flat Curve**  
Dimensions: 4-1/2" L  
Projection: 2-1/4"



**(45) Square Heavy**  
Dimensions: 4-1/8" L  
Projection: 2-1/2"



**(50) Pull Ring**  
Dimensions: 3-1/2" Dia.  
Projection: 2-1/4"



**(60) Oval Knob**  
Dimensions: 2-1/2" H x 1-1/2" W  
Projection: 2-3/4"



**(75) Large Mushroom**  
Dimensions: 2-1/4" Dia.  
Projection: 2-1/2"

Simply choose your desired Knob or Lever Code and add it to the SKU Builder below.

Base SKU shown above is: F1-405-00-SET-XX

Knob/Lever Code					Handing
F1	405	60	SET	LH	Left Hand (LH) Right Hand (RH)

This example completed SKU would be a Left Handed Beveled Case Latch Lever Set with an Oval Knob.

Displayed SKU: F6-105-50-PAS



**Beveled Passage Set**  
**F6-105-00-PAS/DUM**  
 Thickness: 1/4"  
 Dimensions: 5" H x 2-3/4" W  
 Screw: 1" Oval | #10 Stainless  
 Pull Ring (50) Lever Shown

**Included with PAS Function:**  
 (2) Plates with Levers, Knobs, or Ring & 1 Spring Latch Set

**Included with DUM Function:**  
 (2) Plates with Levers, Knobs, or Ring

This is a double sided spindle based set and can be used on both Gates & Doors. Both sides can have different Levers, just specify when you order. One side may be ordered as a half-set dummy.  
 If product is used without a stop all warranty is void.



Simply choose your desired Knob or Lever Code and add it to the SKU Builder below.

Base SKU shown above is: F6-105-00-XXX

				Function
				Passage (PAS) Dummy (DUM)
		Knob/Lever Code		
F	6	105	50	PAS

This example completed SKU would be a Beveled Passage with a Pull Ring.



Square Passage Set  
**F6-100-00-PAS/DUM**  
 Thickness: 1/4"  
 Dimensions: 5" H x 2-3/4" W  
 Screw: 1" Oval | #10 Stainless  
 Square Twist (15) Lever Shown

Included with PAS Function:  
 (2) Plates with Levers, Knobs, or  
 Ring & 1 Spring Latch Set

Included with DUM Function:  
 (2) Plates with Levers, Knobs, or Ring

This is a double sided spindle based set and can be used on both Gates & Doors. Both sides can have different Levers, just specify when you order. One side may be ordered as a half-set dummy. If product is used without a stop all warranty is void.



**(10) Square Lever**  
 Dimensions: 4-1/8" L  
 Projection: 2-1/2"



**(15) Square Twist**  
 Dimensions: 4-1/8" L  
 Projection: 2-1/2"



**(20) Round Lever**  
 Dimensions: 4-3/4" L  
 Projection: 2-1/4"



**(25) Square Taper**  
 Dimensions: 4-3/4" L  
 Projection: 2-1/4"



**(30) Beaver Tail Lever**  
 Dimensions: 4-1/2" L  
 Projection: 2-1/4"



**(35) Flat Curve**  
 Dimensions: 4-1/2" L  
 Projection: 2-1/4"



**(45) Square Heavy**  
 Dimensions: 4-1/8" L  
 Projection: 2-1/2"



**(50) Pull Ring**  
 Dimensions: 3-1/2" Dia.  
 Projection: 2-1/4"



**(60) Oval Knob**  
 Dimensions: 2-1/2" H x 1-1/2" W  
 Projection: 2-3/4"



**(75) Large Mushroom**  
 Dimensions: 2-1/4" Dia.  
 Projection: 2-1/2"

Simply choose your desired Lever or Knob Code and add it to the SKU Builder below.

Base SKU shown above is: F6-100-00-XXX

	Function											
	Passage (PAS) Dummy (DUM)											
Lever/Knob Code												
<table border="1" style="border-collapse: collapse; width: 100%; height: 30px;"> <tr> <td style="width: 12.5%; text-align: center;">F</td> <td style="width: 12.5%; text-align: center;">6</td> <td style="width: 12.5%; text-align: center;">1</td> <td style="width: 12.5%; text-align: center;">0</td> <td style="width: 12.5%; text-align: center;">0</td> <td style="width: 12.5%; text-align: center;">1</td> <td style="width: 12.5%; text-align: center;">5</td> <td style="width: 12.5%; text-align: center;">P</td> <td style="width: 12.5%; text-align: center;">A</td> <td style="width: 12.5%; text-align: center;">S</td> </tr> </table>	F	6	1	0	0	1	5	P	A	S		
F	6	1	0	0	1	5	P	A	S			

This example completed SKU would be a Square Passage with a Square Twist Lever.

Displayed SKU: F6-104-35-PAS



Arch Passage Set  
**F6-104-PAS/DUM**  
Thickness: 1/4"  
Dimensions: 5" H x 2-3/4" W  
Screw: 1" Oval | #10 Stainless  
Flat Curve (35) Lever Shown

Included with PAS Function:  
(2) Plates with Levers, Knobs, or  
Ring & 1 Spring Latch Set

Included with DUM Function:  
(2) Plates with Levers, Knobs, or Ring

This is a double sided spindle based set and can be used on both Gates & Doors. Both sides can have different Levers, just specify when you order. One side may be ordered as a half-set dummy.  
If product is used without a stop all warranty is void.



(10) Square Lever  
Dimensions: 4-1/8" L  
Projection: 2-1/2"



(15) Square Twist  
Dimensions: 4-1/8" L  
Projection: 2-1/2"



(20) Round Lever  
Dimensions: 4-3/4" L  
Projection: 2-1/4"



(25) Square Taper  
Dimensions: 4-3/4" L  
Projection: 2-1/4"



(30) Beaver Tail Lever  
Dimensions: 4-1/2" L  
Projection: 2-1/4"



(35) Flat Curve  
Dimensions: 4-1/2" L  
Projection: 2-1/4"



(45) Square Heavy  
Dimensions: 4-1/8" L  
Projection: 2-1/2"



(50) Pull Ring  
Dimensions: 3-1/2" Dia.  
Projection: 2-1/4"



(60) Oval Knob  
Dimensions: 2-1/2" H x 1-1/2" W  
Projection: 2-3/4"



(75) Large Mushroom  
Dimensions: 2-1/4" Dia.  
Projection: 2-1/2"

Simply choose your desired Knob or Lever Code and add it to the SKU Builder below.

Base SKU shown above is: F6-104-00-XXX

Function

Passage (PAS)  
Dummy (DUM)

Knob/Lever Code

F6-104-35-PAS

This example completed SKU would be a Square Passage with a Flat Curve Lever.

## 5" Square Plate Latch Set

### F1-60-101-00-LH/RH

Thickness: 1/8"

Dimensions: 4-1/2 H x 2-3/4" W

Screw: 1" Oval | #10 Stainless

5" Bar From Center of Plate

Beaver Tail (30) Lever Shown

Included: Active Bar Side,

Passage Side, & Surface

or Mortise Strike



#### Mortise Strike F2-250

These lever sets can be ordered with the default (Surface) strike, or ordered with the Mortise Strike at no extra charge.

Right Hand Shown -  
Handing Required  
Displayed SKU: F1-60-101-30-RH

This is a double sided spindle based set and can be used on both Gates & Doors. Both sides can have different Levers, just specify when you order. The Active Bar Latch side can be ordered as a half-set and can be used with any spindle passage plate just specify a half set when ordering.

If product is used without a stop all warranty is void.



**(10) Square Lever**  
Dimensions: 4-1/8" L  
Projection: 2-1/2"



**(15) Square Twist**  
Dimensions: 4-1/8" L  
Projection: 2-1/2"



**(20) Round Lever**  
Dimensions: 4-3/4" L  
Projection: 2-1/4"



**(25) Square Taper**  
Dimensions: 4-3/4" L  
Projection: 2-1/4"



**(30) Beaver Tail Lever**  
Dimensions: 4-1/2" L  
Projection: 2-1/4"



**(35) Flat Curve**  
Dimensions: 4-1/2" L  
Projection: 2-1/4"



**(45) Square Heavy**  
Dimensions: 4-1/8" L  
Projection: 2-1/2"



**(50) Pull Ring**  
Dimensions: 3-1/2" Dia.  
Projection: 2-1/4"



**(60) Oval Knob**  
Dimensions: 2-1/2" H x 1-1/2" W  
Projection: 2-3/4"



**(75) Large Mushroom**  
Dimensions: 2-1/4" Dia.  
Projection: 2-1/2"

Simply choose your desired Knob or Lever Code and add it to the SKU Builder below.

Base SKU shown above is: F1-60-101-00-XX

Handing

Left Hand (LH)

Right Hand (RH)

Knob/Lever Code

F1-60-101-30-RH

This example completed SKU would be a Right Handed Square Latch Lever Set with an Beaver Tail Lever.

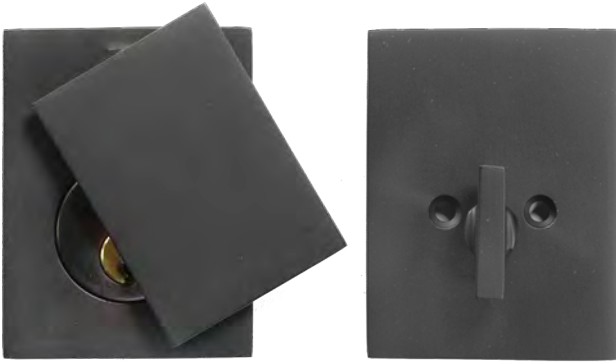

Square Deadbolt - Single Cylinder

**F6-500**

Dimensions: 3-1/4" H x 2-1/2" W

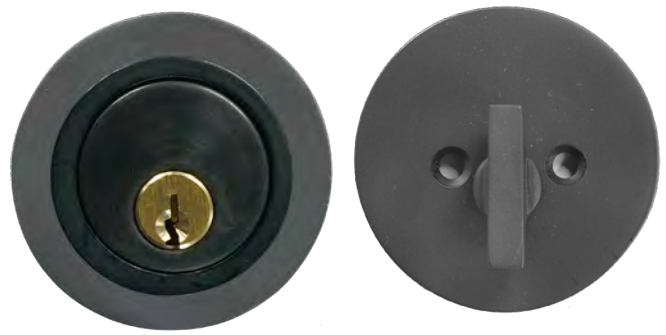

Round Deadbolt - Single Cylinder

**F6-530**

Dimensions: 2-1/2" Diameter



**F6-500** - Side View

---

Single Cylinder Deadbolts will work on gates up to 6" Thick.

Double Cylinder Deadbolts will work on gates up to 2-3/4" Thick.

---

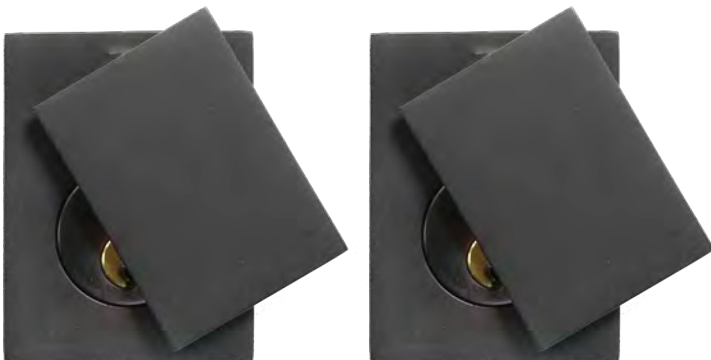

Square Deadbolt - Double Cylinder

**F6-500-D**

Dimensions: 3-1/4" H x 2-1/2" W



Round Deadbolt - Double Cylinder

**F6-530-D**

Dimensions: 2-1/2" Diameter

# Double Thumb Latch



## 8" Double Thumb Latch Set

### Gate Thickness

**F2-330** | 1-1/2" - 1-7/8"

**F2-335** | 2" - 2-3/8"

**F2-340** | 2-1/2" - 2-7/8"

**F2-345** | 3" - 3-3/8"

**F2-347** | 3-1/2" - 4"

**F2-348** | 4-1/8" - 6-1/2"

Handle Dimensions: 8" L x 1-3/4" W

Screw: 1" Oval | #10 Stainless

Comes with Drop Bar (F2-235)

Latch Side



## 8" Drop Bar Square without Knob

**F2-235**

Bar Dimensions: 8" L

Catch Dimensions: 3-3/4" L x 3/4" W

Screw: 1" Flat & Oval | #10 & #8 Stainless





8" Thumb Latch

**F2-305**

Dimensions: 8" L x 1-3/4" W

Screw: 1" Oval | #10 Stainless

Works with any Drop Bar



8" Pull Handle

**F2-305**

Dimensions: 8" L x 1-3/4" W

Screw: 1" Oval | #10 Stainless

---

Pair either the (F2-305) or (F2-312) Thumb Latches with either the (F2-230, F2-235, or F2-240) to make a active gate latch that can be opened on one side with a thumb piece and the knob on the drop bar on the other side.

We recommend the use of a gate stop or edge stop -- breakage without a stop is not covered by warranty.

**Standard Tailpiece will work on gates up to 3-1/2" Thick.**

---



8-1/4" Rectangular Thumb Latch

**F2-312**

Dimensions: 8-1/4" L x 1-1/2" W

Screw: 1" Oval | #10 Stainless

Works with any Drop Bar



8-1/4" Rectangular Pull Handle

**F2-313**

Dimensions: 8-1/4" L x 1-1/2" W

Screw: 1" Oval | #10 Stainless

8" Drop Bar Square with Knob

**F2-230**

Bar Dimensions: 8" L

Catch Dimensions: 3-3/4" L x 3/4" W

Screw: 1" Flat & Oval | #10 & #8 Stainless

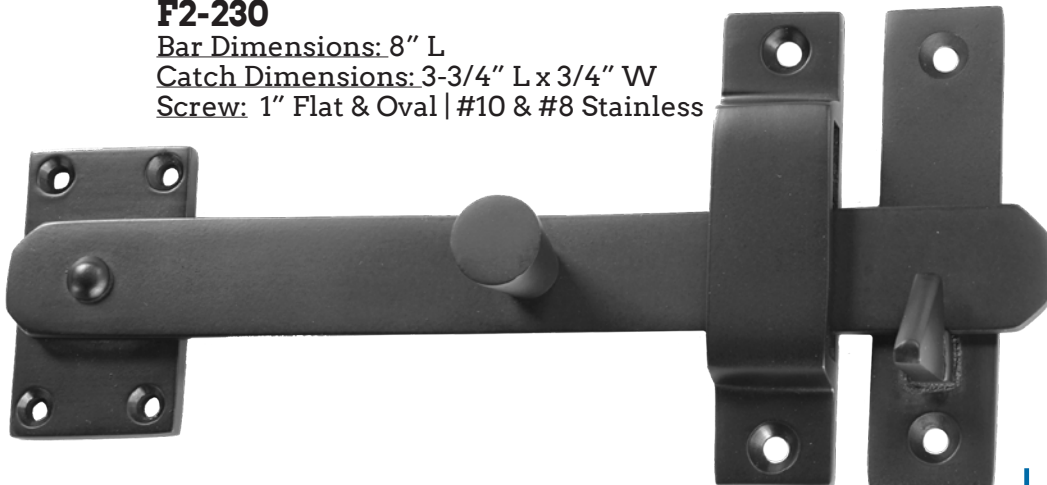

6-1/4" Drop Bar Square with Knob

**F2-240**

Bar Dimensions: 6-1/4" L

Catch Dimensions: 3" L x 3/4" W

Screw: 1" Oval | #10 Stainless

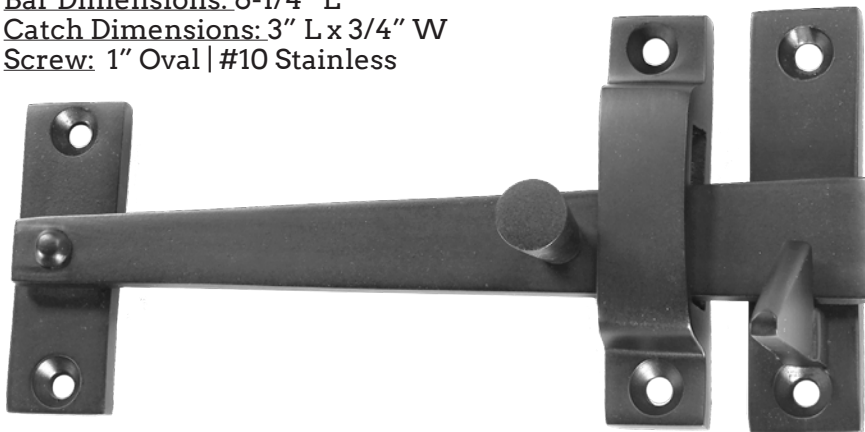

Mortise Strike  
**F2-250**

May be used instead of surface strike (shown above).

Please specify when ordering.

Pair either the (F2-305) or the (F2-312) Thumb Latches with either the (F2-230) or the (F2-240) to make an active gate latch that can be opened on one side with a thumb piece and the knob on the drop bar on the other side. If product is used without a stop all warranty is void.



Gate Stop

**F2-550**

Dimensions: 1-3/4" H x 1-3/4" W x 1-1/2" P

Screw: 1-1/4" Flat | #10 Stainless

Included: Stopping Pad

Edge Stop

**F2-552**

Dimensions: 3" H x 3/4" W x 3/4" P

Screw: 1-1/4" Flat | #10 Stainless

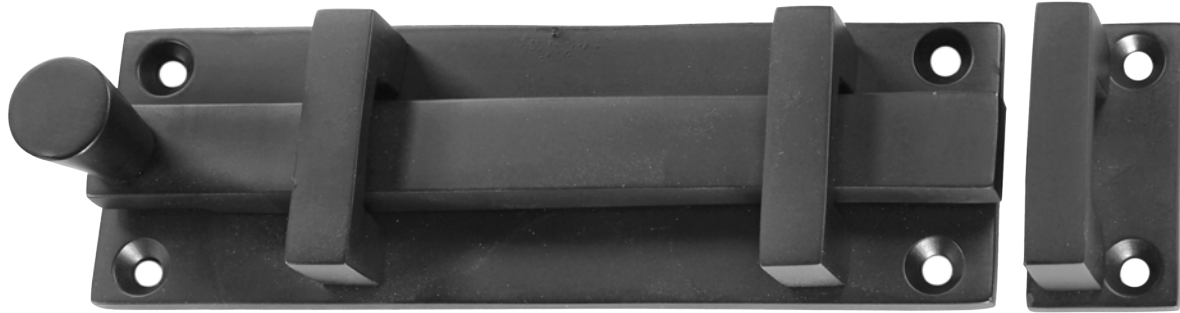

### Slide Bolt

#### **F2-501**

Dimensions: 6" L x 2" W

Catch Dimensions: 2" L x 1" W

Screw: 1" Oval | #10 Stainless

### Mortise Strike

#### **F2-510**

May be used instead of surface strike (shown above).  
Please specify when ordering.



### Lockable Bar Latch

#### **F2-420**

Bar Dimensions: 6" L

Catch Dimensions: 2-3/4" L x 1" W

Screw: 1" Flat | #10 Stainless

Lockable Bar Latch can be used with any standard lock and is field reversible. Hole Diameter is 5/8"

# Cane Bolt & Standard Latches



**Cane Bolt  
F2-800**  
Dimensions: 20" L x 5/8" Dia.  
Back Plates: 2" W x 4" L  
Throw: 4"  
Screw: 1" Oval | #10 Stainless

When ordering the Cane Bolt (F2-800), please specify which receiver you would like.

Either the Cane Bolt Cup (F2-805),  
Round Surface Plate (F2-800-K), or  
Square Surface Plate (F2-800-S)  
| There is no additional charge.



(F2-800-K)



(F2-805)



(F2-800-S)



## Standard Gate Latch

### F2-200

Dimensions: 2" L x 2" W  
x 2" H

Catch: Straight or Offset  
(Straight Shown)

Screw: 1" Oval | #10 Stainless

The Standard Gate Latch (F2-200) and the Heavy Gate Latch (F2-220) can be used with an Offset Catch.

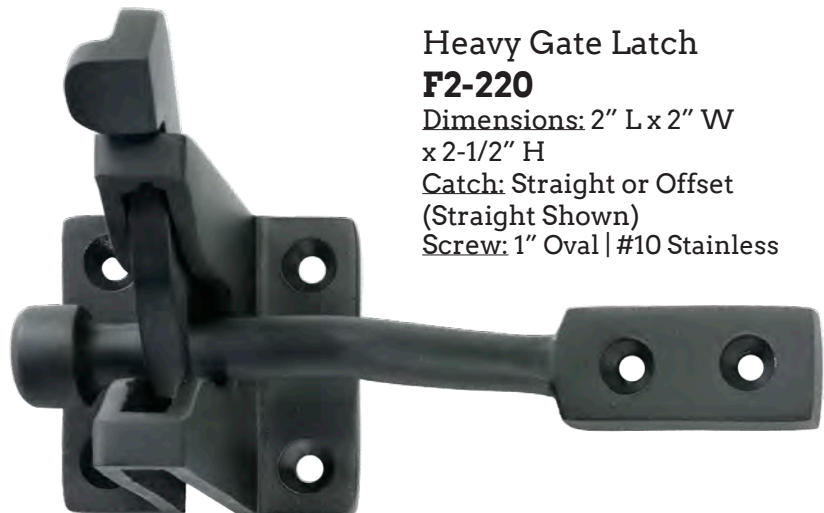

## Heavy Gate Latch

### F2-220

Dimensions: 2" L x 2" W  
x 2-1/2" H

Catch: Straight or Offset  
(Straight Shown)

Screw: 1" Oval | #10 Stainless



12" Active Band Hinge with Pintle on Plate

**F4-312**

Dimensions: 12" L x 2" W

Band Thickness: 1/4"

Screw: 1-1/2" Hex Lag

---

All active band hinges (F4-312 & F4-317) come with Pintle on Plate (F4-250). If you would like to purchase the active band hinges without a pintle please specify when ordering or contact us directly.

---



17" Active Band Hinge with Pintle on Plate

**F4-317**

Dimensions: 17" L x 2" W

Band Thickness: 1/4"

Screw: 1-1/2" Hex Lag



Pintle on Plate

**F4-250**

Dimensions: 6" L x 2" W

Screw: 1-1/2" Hex Lag



Side View of Band Hinge Offset

The Template Hinge below (F4-420) is also available in a 4" x 4" size (F4-410).



4-1/2" x 4-1/2" Spring Hinge  
**F4-455**  
Thickness: .125" / 3.2mm  
Screw: 1-1/4" Stainless | #12  
Weight Load (Pair): 60 Lbs



4-1/2" x 4-1/2" Template Hinge  
**F4-420**  
Thickness: .125" / 3.2mm  
Screw: 1-1/4" Brass | #12  
Weight Load (Pair): 80 Lbs



4-1/2" x 4-1/2" Heavy Duty Butt Hinge  
**F4-423**  
Thickness: .25" / 6.35 mm  
Screw: 2" Flat | #18 Stainless  
Weight Load (Pair): 110 Lbs



4-1/2" x 5" Heavy Duty Hinge  
**F4-430**  
Thickness: .25" / 6.35 mm  
Screw: 2" Flat | #18 Stainless  
Weight Load (Pair): 150 Lbs

The two hinges above (F4-423) & (F4-430) are cast and may vary slightly in height, width, and thickness.



11-3/4" Gate T-Hinge

**F4-446**

Dimensions: 11-3/4" L x 4" H

Thickness: .20" / 5mm

Weight Load (Pair): 90 Lbs

Screw: 1-1/4" Flat | #10 Stainless



5-3/4" Gate T-Hinge

**F4-445**

Dimensions: 5-3/4" L x 4" H

Thickness: .20" / 5mm

Weight Load (Pair): 60 Lbs

Screw: 1-1/4" Flat | #10 Stainless

---

The two hinges above (F4-446) & (F4-445) are cast and may vary slightly in height, width, and thickness.

---

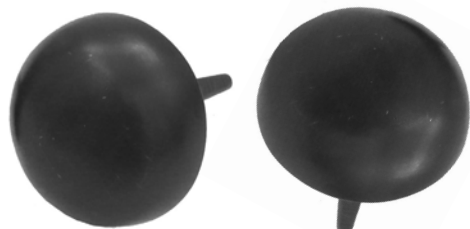

1-1/4" Round Door Stud/Clavos

**F2-560**

Dimensions: 1/4" Projection,

Diameter: 1-1/4"



1-1/4" Square Door Stud/Clavos

**F2-570**

Dimensions: 1/4" Projection,

1-1/4" x 1-1/4"



Flat Top Cabinet Knob

**F8-695**

Dimensions: 1-1/4" Diameter

Projection: 1"

Screw: 1" Truss Head | #8-32



Beveled Cabinet Knob

**F8-710**

Dimensions: 1-1/4" Diameter

Projection: 1"

Screw: 1" Truss Head | #8-32



Bevel Square Base Cabinet Knob

**F8-692**

Dimensions: 1-1/4" Diameter

Projection: 1"

Screw: 1" Truss Head | #8-32



Square Cabinet Knob

**F8-720**

Dimensions: 1-1/4" x 1-1/4"

Projection: 1"

Screw: 1" Truss Head | #8-32



Square Cabinet Pull

**F8-731**

Dimensions: 4-1/2" L x 1/4" W

C2C: 4" - 133.5mm

Proj. & Grip: 1-1/4" H - 1" H

Screw: 1" Truss Head | #8-32



Twist Cabinet Pull

**F8-741**

Dimensions: 4-1/2" L x 1/4" W

C2C: 4" - 133.5mm

Proj. & Grip: 1-1/4" H - 1" H

Screw: 1" Truss Head | #8-32



Section Pull

**F8-300-4**

Dimensions: 4" W x 1" Projection

C2C: 2" - 133.5mm

Screw: 1" Truss Head | #8-32



Section Pull

**F8-300-2**

Dimensions: 2" W x 1" Projection

C2C: 1" - 25.5mm

Screw: 1" Truss Head | #8-32



3" C2C Curved Cabinet Pull

**F8-830-3**

Dimensions: 5" L x 3/4" W  
C2C: 3" - 105mm  
Proj. & Grip: 1-1/4" H - 1" H  
Screw: 1-1/4" Pan Head | #12



12" C2C Curved Appliance Pull

**F8-835-12-A**

Dimensions: 9-7/8" L x 7/8" W  
C2C: 12" - 152mm  
Proj. & Grip: 1-5/8" H - 1-3/8" H



9" C2C Curved Cabinet Pull

**F8-830-9**

Dimensions: 9-7/8" L x 7/8" W  
C2C: 9" - 152mm  
Proj. & Grip: 1-5/8" H - 1-3/8" H  
Screw: 1-1/4" Pan Head | #12



6" C2C Curved Cabinet Pull

**F8-830-6**

Dimensions: 6-7/8" L x 7/8" W  
C2C: 6" - 152mm  
Proj. & Grip: 1-5/8" H - 1-3/8" H  
Screw: 1-1/4" Pan Head | #12



4" C2C Curved Cabinet Pull

**F8-830-4**

Dimensions: 5" L x 3/4" W  
C2C: 4-1/8" - 105mm  
Proj. & Grip: 1-1/4" H - 1" H  
Screw: 1-1/4" Pan Head | #12



# FOREVER HARDWARE



A Coastal Bronze  
Product Line

## 2022 Price List



# Retail Price List - 2022

## Ordering Information

Place orders via Email or Fax:  
 Email: [Orders@CoastalBronze.com](mailto:Orders@CoastalBronze.com)  
 Fax: 1 (888) 778-7889  
 There is no minimum order quantity.

## Shipping Information

Coastal Bronze will use the best way carrier available at ship time.  
 Rush fulfillment (ships within 24 hours) available for \$35.

## Returns

All returns must be issued an RGA number. COD Shipments will not be accepted. Customer pays return freight/shipping charges.

Unopened: 60 Days to Return;  
 10% Restocking Fee

Opened/Undamaged: 60 Days to Return;  
 20% Restocking Fee

Installed/Damaged: Not Returnable

These terms and conditions have been simplified for this price list. See [www.CoastalHardware.com/pages/terms](http://www.CoastalHardware.com/pages/terms) for more details

## Cancellations

Orders may be cancelled prior to shipping. If the order has already shipped, customers can return with a 10% restocking fee.

## Limited Warranty

5 Year Warranty: for defects on all non-locking goods from Invoice date.  
1 Year Warranty: for defects and craftsmanship on all locking goods (latches, deadbolts, etc.)

These warranties extend to the original purchaser and original installation site only.

# Finishes & Samples

The entire product line is available in the 4 finishes below. Simply add a dash and the finish letter to the end of any SKU.

**Example: (F-50-100-M)**

(M) Midnight

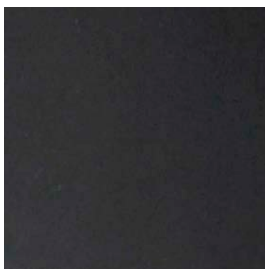

5-7 Days

(C) Champagne

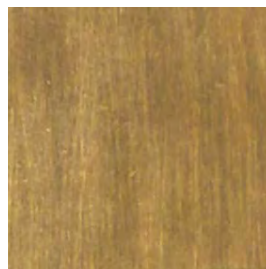

6-8 Weeks

(P) Platinum



6-8 Weeks

(E) Espresso



5-7 Days

Lead Times

All finishes can be ordered as a physical sample chip at no cost. Please contact us for availability.

[www.CoastalHardware.com](http://www.CoastalHardware.com)

**P:** 1-877-227-6603 | **E:** [Orders@CoastalBronze.com](mailto:Orders@CoastalBronze.com) | **F:** 1-888-778-7889

# Forever Hardware - Retail Price List - 2022

SKU	Price	F1's - Name / Description
F1-101-00-LH/RH	\$356.00	Passage Drop Bar Latch - 5" - LH/RH
F1-400-00-BAR-LH/RH	\$329.00	Case Latch - Bar Side Only - Square - LH/RH
F1-400-00-SET-LH/RH	\$513.00	Case Latch - Drop Bar Set - Square - LH/RH
F1-401-00-BAR-LH/RH	\$329.00	Case Latch - Bar Side Only - Arch - LH/RH
F1-401-00-SET-LH/RH	\$513.00	Case Latch - Drop Bar Set - Arch - LH/RH
F1-405-00-BAR-LH/RH	\$329.00	Case Latch - Bar Side Only - Bevel - LH/RH
F1-405-00-SET-LH/RH	\$513.00	Case Latch - Drop Bar Set - Bevel - LH/RH
SKU	Price	F2's - Name / Description
F2-200	\$47.00	Standard Gate Latch - Straight Catch
F2-220	\$82.00	Heavy Gate Latch - Straight Catch
F2-230	\$128.50	Drop Bar with Knob - 8"
F2-235	\$125.50	Drop Bar without Knob - 8"
F2-240	\$86.00	Small Drop Bar with Knob - 6-1/4"
F2-250	\$102.50	Mortise Strike for Drop Bars & Case Latches
F2-305	\$102.50	Thumb Latch - 8"
F2-306	\$91.00	Pull Handle - 8"
F2-312	\$43.00	Thumb Latch Rectangular - 8-1/4"
F2-313	\$35.50	Rectangular Pull - 8-1/4"
F2-315	\$25.00	5" Extension Kit for Thumb Latches
F2-330	\$339.00	Double Handle Thumb Latch - 8" - 1-1/2" - 1-7/8"
F2-335	\$339.00	Double Handle Thumb Latch - 8" - 2" - 2-3/8"
F2-340	\$339.00	Double Handle Thumb Latch - 8" - 2-1/2" - 2-7/8"
F2-345	\$339.00	Double Handle Thumb Latch - 8" - 3" - 3-3/8"
F2-347	\$339.00	Double Handle Thumb Latch - 8" - 3-1/2" - 3-7/8"
F2-348	\$339.00	Double Handle Thumb Latch - 8" - 4" - 6-1/2"
F2-420	\$128.00	Locking Bar Latch - 6"
F2-501	\$95.00	Surface Slide Bolt - 6"
F2-510	\$17.00	Mortise Strike for Slide Bolts
F2-550	\$55.00	Gate Stop
F2-552	\$42.00	Gate Stop Heavy - Edge Mount
F2-560	\$10.00	Door Stud - Round - 1-1/4"
F2-570	\$15.00	Door Stud - Square - 1-1/4"
F2-800	\$326.00	Cane Bolt - 20" - 4" Throw
F2-800-K	\$18.00	Cane Bolt Keeper - Universal
F2-800-S	\$18.00	Cane Bolt Keeper - Square
F2-805	\$27.50	Cane Bolt Floor Cup
SKU	Price	F4's - Name / Description
F4-250	\$114.00	Pintle on Plate
F4-312	\$163.50	Band Hinge - 12"
F4-317	\$239.00	Band Hinge - 17"

# Forever Hardware - Retail Price List - 2022

SKU	Price	F4's - Name / Description
F4-420	\$60.00	Template Hinge - 4-1/2" x 4-1/2" - Button Tip
F4-423	\$149.00	Heavy Cast Butt Hinge - 4-1/2" X 4-1/2" - Button Tip
F4-430	\$156.00	Heavy Cast Butt Hinge - 5" X 4-1/2" - Button Tip
F4-445	\$59.00	T-Hinge Band - 5-3/4"
F4-446	\$105.00	T-Hinge Band - Long - 11-3/4"
F4-455	\$149.00	Stainless Spring Hinge - PVD - 4-1/2" x 4-1/2"
SKU	Price	F6's - Name / Description
F6-100-00-DUM	\$270.00	Square Plate - 5" x 2-3/4" x 1/4" - Dummy
F6-100-00-PAS	\$293.00	Square Plate - 5" x 2-3/4" x 1/4" - Passage
F6-104-00-DUM	\$270.00	Arch Plate - 5" x 2-3/4" x 1/4" - Dummy
F6-104-00-PAS	\$293.00	Arch Plate - 5" x 2-3/4" x 1/4" - Passage
F6-105-00-DUM	\$270.00	Beveled Plate - 5" x 2-3/4" x 1/4" - Dummy
F6-105-00-PAS	\$293.00	Beveled Plate - 5" x 2-3/4" x 1/4" - Passage
F6-400-00-DUM	\$368.00	Case Latch - No Bar - Square - Dummy Set
F6-400-00-PAS	\$368.00	Case Latch - No Bar - Square - Passage Set
F6-401-00-DUM	\$368.00	Case Latch - No Bar - Arch - Dummy Set
F6-401-00-PAS	\$368.00	Case Latch - No Bar - Arch - Passage Set
F6-405-00-DUM	\$368.00	Case Latch - No Bar - Bevel - Dummy Set
F6-405-00-PAS	\$368.00	Case Latch - No Bar - Bevel - Passage Set
F6-500	\$230.00	Deadbolt - Single Cylinder - Square - w/Cover
F6-500-D	\$280.00	Deadbolt - Double Cylinder - Square - w/Cover
F6-530	\$190.00	Deadbolt - Single Cylinder - Round
F6-530-D	\$240.00	Deadbolt - Double Cylinder - Round
SKU	Price	F8's - Name / Description
F8-300-2	\$22.50	Section Pull - 2"
F8-300-4	\$26.50	Section Pull - 4"
F8-692	\$19.25	Cabinet Knob Bevel Square Base - 1-1/4"
F8-695	\$19.25	Cabinet Knob Flat Top - 1-1/4"
F8-710	\$19.25	Cabinet Knob Bevel - 1-1/4"
F8-720	\$19.25	Cabinet Knob Square - 1-1/4"
F8-731	\$22.50	Cabinet Pull Square - 4" CC
F8-741	\$22.50	Cabinet Pull Twist - 4" CC
F8-830-3	\$22.50	Cabinet Pull Curved - 3" CC
F8-830-4	\$22.50	Cabinet Pull Curved - 4" CC
F8-830-6	\$22.50	Cabinet Pull Curved - 6" CC
F8-830-9	\$22.50	Cabinet Pull Curved - 9" CC
F8-835-12-A	\$22.50	Appliance Pull Curved - 12" CC